[illegible]

THE DAYTONA DAILY NEWS

Published Every Evening Except Sunday During December, January, February and March, at the Prettiest Winter Resort in Florida.
Entered as second-class matter December 1, 1908, at the postoffice at Daytona, Fla., under the Act of March 3, 1879.

THE WEATHER
For East Florida: Fair tonight and Tuesday; cooler tonight in north portion.

[illegible] Season—No. 190

DAYTONA, FLORIDA, MONDAY, MARCH 29, 1909

15 Cents per Week

AT LAST
An Engine Paint
That will Not Burn Off.
GRUBER-MORRIS HDW. CO.

Daytona Private Hospital and Sanitarium.
Dr. G. A. KLOCK, M. D.
Every facility for Acute Medical and Surgical cases, Maternity, Electrical and Bacteriological Examinations made. X-Ray work given special attention. Y. M. Pendleton, M. D., Resident Physician. Phone 8.

S. H. GOVE
ARCHITECT, BUILDER and CONTRACTOR.
Residence and Office: Northeast Corner Ridgewood and Volusia.
Telephone 6.

W. H. WRIGHT & SON
Painting
Paper Hanging
Decorating
221 MAGNOLIA AVENUE

NEVILLE H. CLARK
OPTOMETRIST
Eyes Tested—Frames Fitted

Right Goods at
Right Prices,
Disposition to Treat You Right.
Let Us Be Your Jewelers.
L. H. ROWE & CO.

AUTOMOBILISTS ! !
Eastern and Columbia Batteries.
FRESH AT ALL TIMES.
GRUBER-MORRIS HDW. CO.

BIG SPORTS MAY BE ARRANGED.

A Great Carnival On New Lines Is Now Being Discussed.

RADICALLY DIFFERENT CARNIVALS

* * *

It is the general opinion among all interested in the automobile and other sports that arrangements should be gotten under way immediately for big races and other sports next winter.

Those directly interested have suggested calling a meeting for Thursday evening at 8 o'clock at the clubhouse, at which W. J. Morgan and one or two others will be present. Today Mr. Morgan said that he would invite S. A. Miles, the General Manager of the National Association of Automobile Manufacturers, to address the meeting and he has consented to do so. As Mr. Miles is the manager of the largest automobile show given in the world annually at Chicago, and as he is very close to the manufacturers and has their confidence his opinions will be worth getting.

As suggested a few days ago, it is Mr. Morgan's opinion that two separate tournaments of a radically different nature should be given next winter. The first to be given either the last week in January or early in February and that to be devoted exclusively to automobile races with two special days for a big motorcycle bout, as the Federation of American Motorcyclists have informed Mr. Morgan that they would like to have an annual winter meet on Daytona Beach if he would consent to arrange it, and they desire to have their meet exclusively for motorcycles and record breaking. Oscar Hedstrom, one of the heads of the big Indian Motorcycle Works, of Springfield, Mass., declared yesterday that there would be over fifty entries of big and little machines for the races, and Earl Ovington, President of the F. A. M., assured Daytona people before he left for New York that such a meet would be a great success. The rest of the week would be devoted to automobile races and gymkhana sports, which was introduced at Long Branch at one of Morgan's meets for the first time in this country in 1904. Mr. Morgan is not discouraged over the aeroplane failure and believes next year he will be able to get some big flyers down here.

The proposition for an International Athletic Carnival for the last week in March, in which the great big Collegiate athletes and others will probably take part in all branches of athletics, would furnish another week of great sport.

Uncle Sam's Receptions.

There will be no more forenoon visiting at Ponce Park. Keeper Linquist gives out the announcement that hereafter visitors will be received only in the afternoon. It is the custom throughout Uncle Sam's domain to replenish the big lamp, clean up, polish reflectors, lens, etc. in the morning, and there is always a rush to get through before visitors appear upon the scene.

*Auto For Sale—A Buick 2-Cylinder. Enquire J. H., Stillman House, Beach street. 99-2t.

VOTE HEAVY IN PIANO CONTEST NOW

It Is Evident That Lots Of Bills Are Being Paid These Days.

KINGSTON SCHOOL IN LIMELIGHT.

* * *

Perhaps some of the merchants who in the early season were wondering where their part of the profits in the piano contest came in are wise to the situation by this time. A Daily News representative met a prominent merchant Saturday who was smiling broadly. He had just collected some bills of large denominations and had punched a great big batch of coupons for the Kingston school, all of them 1000's.

Kingston school led everything and if she continues this spurt till the finish will go by the judge's stand and carry off the piano before her competitors get in hearing of the music. One hundred and twenty-two thousand votes was "going some" and meant over $1200 paid in.

The High School children are always in the count. Every batch of votes was sprinkled throughout with "Daytona H. S.," scores of them being the coupons good for five votes only. Usually the writing on these coupons indicates the work of the teacher or father or mother—it isn't the chirography of children. It shows the wide interest in the contest. It is a safe bet that the boys and girls hold the winning cards in the piano contest.

It looks now as if the Halifax Rifles will finish second. They maintain a pretty strong lead over the Elks and since the last count made a better showing toward a whirlwind finish. The Rifles chalked up 56,000 pennies while the B. P. O. E's., stopped with 9,500.

There was quite a batch of coupons issued by two business places properly stamped and punched but not voted. This batch if voted would have materially changed today's results. There were a few properly issued and signed but no amount punched and these coupons went into the waste basket.

There will be observed but one change in the order of standing. Kingston School displaces Seabreeze High School and noses up close to Wilmans Opera House.

There were several votes marked "Parsonage" but as there are two parsonages in the running they could not be counted.

Pay your bills now and get in on the last count. Remember that a renewal of your subscription to the Gazette-News counts 500 votes.

Big Crowd From the Hub.

About one-third the population of DeLand visited Daytona this week, going across in autos, carriages, horseback motorcycles and on foot. The annual races are the most popular event during the entire tourist season in Florida.—DeLand News.

*Wanted—To join another in shipping automobile in same car to Detroit or near by points.
98-3 William B. Hatch, Seabreeze.

The Vote As It Stood Saturday Evening

IN THE BUSH & SAFFORD PIANO CONTEST.

DAYTONA	
Daytona High School	2,520,955
Halifax Rifles	1,907,130
B. P. O. Elks	1,526,144
Order Eastern Star	1,081,905
Miss Maggie Morgan	225,255
Miss Jean Frances Conrad	151,705
Colored Industrial School	95,695
Baptist Parsonage	85,695
Miss McCann	80,510
Miss Mary Gille	50,140
Rubie Sullivan	4,475
Mrs. F. L. Middleton	1,525
Daytona Institute	1,135
OUTSIDE OF DAYTONA	
Wilman's Opera House	547,200
Kingston School	506,460
Seabreeze High School	429,690
M. E. Parsonage, Daytona Beach	124,465
Miss Elsie Coates, Daytona Beach	58,870
Miss Ruby Spaulding, Daytona Beach	54,495
Seabreeze Congregational Church	49,460
Miss Alice Daugherty, Daytona Beach	33,645
Diola School	13,200
Miss Sallie Holland, Daytona Beach	9,270
Miss Jennie Murray, New Smyrna	7,045
Ormond School	2,170

"I'VE BEEN LONELY, JACK!"

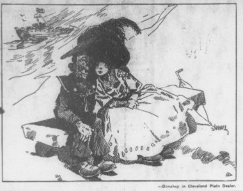

—Donahey in Cleveland Plain Dealer.

CONTEST ENDS AT MIDNIGHT.

* * *

The Piano Contest is not closed till midnight, Wednesday, and the count will then be taken and the announcement will be made in Saturday's issue of the Gazette-News.

Bill paying is now epidemic, and you need not be surprised to see some way-down-the-list candidate make a whirlwind finish.

Several renewals and new subscriptions are coming in to the Daily News, and they count 500 votes. Drop in and let the weekly follow you to your Northern home this summer. Much of interest will transpire this summer, and if you want to keep in touch with Florida's prettiest city you can do so by dropping $1.50 into the Gazette-News' strong box.

NEW LEADERS FOR ELK HERD.

* * *

The strenuosity of the week just passed didn't eclipse in local interest certain Elk events. This enthusiastic body held a most interesting session Friday night and conducted three candidates through winding Elk paths and wound up on the forage grounds, where the entire bunch regaled themselves on appetizing things usually sought by this herd.

The following officers were elected for the ensuing year:

Exalted Ruler—J. D. C. Morris.

Esteemed Leading Knight—C. C. Bohannon.

Esteemed Loyal Knight—F. J. Niver.

Esteemed Lecturing Knight—W. C. Smith.

Secretary—George F. Crouch.

Treasurer—F. N. Conrad.

Tiler—N. H. Clark.

Inner Guard—L. H. Rowe.

Trustees—For three years, F. M. Rowe; for two years, F. Detjering; for one year, Chris Gougherty.

Delegate to Grand Lodge—J. D. C. Morris.

Alternate—T. E. Fitzgerald.

Advice to Smokers.

Here are a number of don'ts for smokers, some of which no doubt will surprise a good many men: Don't smoke directly after a meal. There is the most irresistible craving to smoke, but it is wiser to wait a half hour or an hour. Don't smoke out of doors in a high wind or in cold, frosty weather. In the former case it is dangerous, and in the latter it cracks the lips and prevents proper breathing. Don't smoke with the cigar or pipe held at the corner of the mouth. This excites the secretion of more saliva than when the cigar or pipe is held straight in front. And, above all, don't get in the bad habit of expectorating frequently when smoking. It is quite unnecessary and merely a habit and harmful.

His Mean Comment.

Wife (reading)—Here's the advertisement of a matrimonial agency offering to supply any man with a wife for a guinea.

Husband—Oh, of course; it costs less to get into trouble than it does to get out again.—London Answers.

TO LIVE OAK AND RETURN

* * *

The wind whistled through the rigging of the goodship "Sweetheart" yesterday as she lifted anchor for her regular Sunday run down the Halifax.

Commodore Burgoyne carried a splendid party yesterday and besides an unusual fund of anecdotes that were sprung, various big enterprises were all but launched and speed tournaments and sporting carnivals for the delectation of next season's visitors were proposed which will key the general public up to a high pitch of interest. They will be given out in due process of time.

Louie Adler pointed out the objects worth seeing and explained the origin of the name "Half Dollar Island," but it's too long a story for the Daily News columns. This recital of Adler's of course reminded "Doc" Maxwell of one he told and this reminded somebody else of another, and so the stories ran.

There was the customary midday lunch which is always eaten with a relish washed down with the best and followed with Havanas and more anecdotes.

In Sunday's party were: David Bruce Brown, Ralph De Palma, "Senator" W. J. Morgan, Joseph Porro, Matteo Lubbia, Willard H. Newton, "Doc" E. Maxwell, S. A. Miles, G. A. Klock, M. D., A. McF. Porter, E. W. Greene, W. H. Peters, Geo. W. Blymyer, Adam Schantz, S. H. Gove, Louis Adler, Geo. F. Crouch and Commodore Burgoyne.

There will be a St. Marys Choir Guild tea at Mrs. M. Huston's, on South Beach street, Tuesday afternoon.

‡‡$35 bicycle only $15, nearly new. Address Box B., Postoffice.

Arthur and Fletcher Stewart, who were up from Melbourne to see the automobile races and ball game, returned to that place Saturday.

‡‡WANTED—3 persons to join automobile party to Ponce De Leon celebration at St. Augustine, Wednesday, March 31st. Dunn Bros.

Mr and Mrs. W. F. Holmes returned from Jacksonville Saturday, where Mr. Holmes had been called by business in the middle of the week.

*For Sale—Twelve-room Cottage on Ridgewood ave., for $4200. Best Bargain in Daytona. See Bingham & Thompson. tf

Hankins says:

Huylers and Nunnally's are received weekly. Don't buy stale candies when you may easily get them fresh.

HANKINS, The Druggist,
AT THE PLACE
Where Volusia Meets Beach.

CODRINGTON FOR BRIDGE.

* * *

Editor Chris O. Codrington, of the DeLand News, thinks the Daytona district should have an up-to-date concrete bridge which would supplant the unsightly rattle-traps which Daytona has outgrown. These piling bridges served their day and generation, but they are now out of date and out of harmony with the spirit and progress of the day.

Here is what the DeLand editor says:

'Representative James E. Alexander is publishing in the News a notice of proposed local legislation, as required by law. The proposed legislation contemplates the building of a free concrete bridge across the Halifax, at Daytona. If the people of Daytona, Seabreeze, Daytona Beach and adjacent towns get together on this proposition, there is no reason why it should not be accomplished. Years ago we had toll roads; now they are almost unknown in the United States. There is no reason why we should not have free bridges as well as free roads. The State might build the bridge and charge toll over it until the cost is repaid, or authorize the towns to issue bonds for this purpose.'

*For Sale—$600 will buy a Rambler Five-seat Touring Car. See it at Oliver's Garage. tf

Annual Election Daytona Beach.

Daytona Beach held its annual election Saturday, which resulted as follows:

Mayor—A. S. Harroun, 1 year.

Councilman—E. A. Braach, 2 years.

Councilman—J. M. Fuquay, 2 years.

Clerk and Assessor—H. E. Thompson, 1 year.

Marshall and Collector—A. S. Spangler, 1 year.

Treasurer—Lawrence Thompson, 1 year.

They Meant Business.

A Chicago stage manager was telling of amusing incidents of blunders and errors caused by stage fright. In a romantic play recently revived one of the minor characters, a dairymaid, comes forward at the end of the recital of a love romance and comments as follows:

"Hope filled their youth and whetted their love; they plighted their troth!"

But at one of the performances the girl who played the dairymaid was absent without notice. At the last moment the manager gave the lines to a shepherdess, who had never had lines to speak before and who was excessively nervous when her cue came. This is what the astonished audience heard:

"Hope filled their trough and blighted their love; they whetted their tooth!"

The Hourglass.

Instead of being obsolete and simply an interesting relic, the hourglass in various forms is a twentieth century necessity. A machinist authority points out that for such purposes as timing hardening and tempering heats in twist drill manufacture, where seconds or minutes must be gauged accurately, nothing serves like the hourglass with the right amount of sand. Accuracy to fractions of a second can be had much more easily than by watching the hands of a watch.

Cheered Him Up.

The prisoner was downcast.

"Cheer up," said his lawyer. "I've got a jury of twelve men too stupid to find out that you're guilty."

Naturally the client took a more hopeful view.—Philadelphia Ledger.

CITIZENS NOW ON THE OTHER SIDE.

Prominent People Who Have Crossed The Bar For The Other Shore.

THE FACES YOUR WILL MISS.

* * *

Mrs H. M. Deane, aged 71 years, of Xenia, Ohio, died Saturday afternoon on South Beach street and the remains were shipped on Sunday afternoon to Xenia, for interment, accompanied by her daughter, Mrs. Julia E. McGervey.

James Calvin Reber, of Dayton, Ohio, died at Ormond, Saturday, aged 63 years. The remains were shipped Sunday to his Dayton home for interment, accompanied by his daughter, Miss Maud Reber.

Judge Benjamin F. Ibach, of Auburn, N. Y., died Sunday evening, aged 75 years, at his winter home on Bay street. The Judge and Mrs. Ibach have been coming to Daytona for the winter season for a number of years, but this winter he has been in very poor health, resulting finally in his death. Judge Ibach was widely known as a staunch supporter of the temperance cause. His son has been notified of his demise and will probably reach Daytona Wednesday. Funeral services will be held at the First Methodist church Thursday afternoon at one o'clock, Rev. D. H. Rutter officiating, and the remains will be sent north for interment.

Rev. E. W. Rush died this morning at his home West of Port Orange. The funeral services will be held at the M. E. church Tuesday afternoon at 3 o'clock, Rev. D. Rutter, of this city, officiating by the request of Mr. Rush. The interment will be made at the Port Orange cemetery and the Masonic Lodge of this city will be in charge of the ceremonies.

All members of Halifax Lodge and visiting members of the fraternity are requested to meet at the Masonic Hall on Orange avenue, at 1:30 p. m. Tuesday, where conveyances will be in waiting to take them to Port Orange.

Mr. Rush has numerous friends in this city and vicinity, having visited here frequently with his son, J. E. Rush, and also at Holly Hill with his daughter, Mrs. M. F. Blitch, and family. He leaves a wife and several sons and daughters and a number of grandchildren to mourn his demise. All members of the family have been notified and will probably be present.

BURGLARS ARE LOOTING RESIDENCES.

Everybody Warned To Keep Their Valuables Under Lock and Key.

F. N. CONRAD LOSES WATCH.

* * *

Sneak thieves are operating all over the city, and it behooves everybody to exercise due care or victims of these nocturnal prowlers will multiply.

Saturday night F.N. Conrad's residence, on Orange avenue, was entered and a gold watch and about $30 in money were secured. The watch was a beautiful one, a gift of his brother, J. B. Conrad, and for this reason was prized beyond its intrinsic worth.

The thief, or thieves, gained access to the residence by a rear window carried Mr. Conrad's clothing out on the the rear porch, went through them and then threw them back in the room, leaving the window up.

When Mr Conrad discovered on arising that his clothes were missing his first thought was for the bank keys, but upon finding his clothing the keys, his pocketbook containing tax receipts, and other papers were left behind.

The pocketbook was emptied to the last penny, for Mr. Conrad remembers that he had three pennies and three or four nickles along with some bills, all amounting to $30 or more.

The thief, or thieves, made the raid after midnight as Mr. Conrad was up till nearly 12 o'clock.

A visit was also made to C. C. Loser, who occupies one of the Brown cottages on Ridgewood avenue, but they got only $2.00 here, thanks to a screaky door.

They evidently started in to loot the house, but on opening a door to a servant's room an unearthly screak startled them, and aroused the sleepers, so that they fled.

These characters are short and are trying to make the price of a trip North, so keep on your guard or you, too, will get fleeced.

*As I am compelled to build my new hotel elsewhere, I offer my property located in Seabreeze, Fla., at bargain prices. See Conrad Real Estate Agency. E. L. Potter. 82-tf.

*Trunks—20 per cent. off at The Globe. 95 tf

MISS FLORA WILSON IN STUNNING BALL GOWN.

Miss Wilson, daughter of the secretary of agriculture, wore one of the smartest gowns seen at the inaugural ball. It is a Paris creation of pale blue velvet embroidered with seed pearls and ornamented with turquoises and spangles of gold. Miss Wilson is of queenly proportions and attracted quite as much attention at the ball as any of the many noted beauties who were there. She recently returned from Paris and has attended many receptions and luncheons at the homes of fashionable people in New York this season.

Tide Today 7:49
Tide Tomorrow 8:52
[illegible]

THE DAYTONA DAILY NEWS

Published Every Evening Except Sunday During December, January, February and March, at the Prettiest Winter Resort in Florida.
Entered as second-class matter December 1, 1908, at the postoffice at Daytona, Fla., under the Act of March 3, 1879.

THE WEATHER.
For East Florida: Fair tonight and Tuesday; cooler tonight in north portion.

[illegible] Season—No. 100

DAYTONA, FLORIDA, MONDAY, MARCH 29, 1909

15 Cents per Week

AT LAST
An Engine Paint
that will Not Burn Off.
GRUBER-MORRIS HDW. CO.

Daytona Private Hospital and Sanitarium.
DR. G. A. KLOCK, M. D.
Every facility for care of Medical and Surgical cases. Microscopical, Chemical and Bacteriological Examinations made. X-Ray work given special attention. K. M. FERGUSON, M.D., Resident Physician. Phone 64.

S. H. GOVE
ARCHITECT, BUILDER and CONTRACTOR.
Residence and Office: Northeast Corner Ridgewood and Volusia.
Telephone 89

W. H. WRIGHT & SON.........
Painting
Paper Hanging
Decorating
221 MAGNOLIA AVENUE

NEVILLE H. CLARK
OPTOMETRIST
Eyes Tested—Frames Fitted

Right Goods at
Right Prices,
Disposition to Treat You Right.
Let Us Be Your Jewelers.
L. H. ROWE & CO.

AUTOMOBILISTS ! !
Eastern and Columbia Batteries,
FRESH AT ALL TIMES.
GRUBER-MORRIS HDW. CO.

BIG SPORTS MAY BE ARRANGED.

A Great Carnival On New Lines Is Now Being Discussed.

RADICALLY DIFFERENT CARNIVALS

* * *

It is the general opinion among all interested in the automobile and other sports that arrangements should be gotten under way immediately for big races and other sports next winter.

Those directly interested have suggested calling a meeting for Thursday evening at 8 o'clock at the clubhouse, at which W. J. Morgan and one or two others will be present. Today Mr. Morgan said that he would invite S. A. Miles, the General Manager of the National Association of Automobile Manufacturers, to address the meeting and he has consented to do so. As Mr. Miles is the manager of the largest automobile show given in the world annually at Chicago, and as he is very close to the manufacturers and has their confidence his opinions will be worth getting.

As suggested a few days ago, it is Mr. Morgan's opinion that two separate tournaments of a radically different nature should be given next winter. The first to be given either the last week in January or early in February and that to be devoted exclusively to automobile races, with two special days for a big motorcycle heat, as the Federation of American Motorcyclists have informed Mr. Morgan that they would like to have an annual winter meet on Daytona Beach if he would consent to arrange it, and they desire to have their meet exclusively for motorcycles and record breaking. Oscar Hedstrom, one of the heads of the big Indian Motorcycle Works, of Springfield, Mass., declared yesterday that there would be over fifty entries of big and little machines for the races, and Earl Ovington, President of the F. A. M., assured Daytona people before he left for New York that such a meet woule be a great success. The rest of the week would be devoted to automobile races and guimkahina sports, which was introduced at Long Branch at one of Morgan's meets for the first time in this country in 1904. Mr. Morgan is not discouraged over the æroplane failure and believes next year he will be able to get some big flyers down here.

The proposition for an International Athletic Carnival for the last week in March, in which the great big Collegiate athletics and others will probably take part in all branches of athletics, would furnish another week of great sport.

Uncle Sam's Receptions.

There will be no more forenoon visiting at Ponce Park. Keeper Linquist gives out the announcement that hereafter visitors will be received only in the afternoon It is the custom throughout Uncle Sam's domain to replenish the big lamp, clean up, polish reflectors, lens, etc. in the morning, and there is always a rush to get through before visitors appear upon the scene.

°Auto For Sale—A Buick 2-Cylinder. Enquire J. H., Stillman House, Beach street. 99-2t.

VOTE HEAVY IN PIANO CONTEST NOW

It Is Evident That Lots Of Bills Are Being Paid These Days.

KINGSTON SCHOOL IN LIMELIGHT.

* * *

Perhaps some of the merchants who in the early season were wondering where their part of the profits in the piano contest came in are wise to the situation by this time. A Daily News representative met a prominent merchant Saturday who was smiling broadly. He had just collected some bills of large denominations and had punched a great big batch of coupons for the Kingston school, all of them 1000's.

Kingston school led everything and if she continues this spurt till the finish will go by the judge's stand and carry off the piano before her competitors get in hearing of the music. One hundred and twenty-two thousand votes was "going some" and meant over $1200 paid in.

The High School children are always in the count. Every batch of votes was springled throughout with "Daytona H. S.," scores of them being the coupons good for five votes only. Usually the writing on these coupons indicates the work of the teacher or father or mother—it isn't the chirography of children. It shows the wide interest in the contest. It is a safe bet that the boys and girls hold the winning cards in the piano contest.

It looks now as if the Halifax Rifles will finish second. They maintain a pretty strong lead over the Elks and since the last count made a better showing toward a whirlwind finish. The Rifles chalked up 56,000 pennies while the B. P. O. E's., stopped with 9,500

There was quite a batch of coupons issued by two business places properly stamped and punched but not voted. This batch if voted would have materially changed today's results. There were a few properly issued and signed but no amount punched and these coupons went into the waste basket.

There will be observed but one change in the order of standing. Kingston School displaces Seabreeze High School and noses up close to Wilmans Opera House.

There were several votes marked "Parsonage" but as there are two parsonages in the running they could not be counted.

Pay your bills now and get in on the last count. Remember that a renewal of your subscription to the Gazette-News counts 500 votes.

Big Crowd From the Hub.

About one-third the population of DeLand visited Daytona this week, going across in autos, carriages, horseback motorcycles and on foot. The annual races are the most popular event during the entire tourist season in Florida.—DeLand News.

°Wanted—To join another in shipping automobile in same car to Detroit or near by points.
98-3 **William B. Hatch, Seabreeze.**

The Vote As It Stood Saturday Evening

IN THE BUSH & SAFFORD PIANO CONTEST.

DAYTONA	
Daytona High School	2,520,955
Halifax Rifles	1,907,130
B. P. O. Elks	1,526,144
Order Eastern Star	1,081,905
Miss Maggie Morgan	225,255
Miss Jean Frances Conrad	151,705
Colored Industrial School	95,695
Baptist Parsonage	85,695
Miss McCann	80,510
Miss Mary Gille	50,140
Rubie Sullivan	4,475
Mrs. F. L. Middleton	1,525
Daytona Institute	1,135
OUTSIDE OF DAYTONA	
Wilman's Opera House	547,200
Kingston School	506,460
Seabreeze High School	429,690
M. E. Parsonage, Daytona Beach	124,465
Miss Elsie Coates, Daytona Beach	58,870
Miss Ruby Spaulding, Daytona Beach	54,495
Seabreeze Congregational Church	49,460
Miss Alice Daugherty, Daytona Beach	33,645
Blake School	13,200
Miss Sallie Holland, Daytona Beach	9,270
Miss Jennie Murray, New Smyrna	7,045
Ormond School	2,170

"I'VE BEEN LONELY, JACK!"

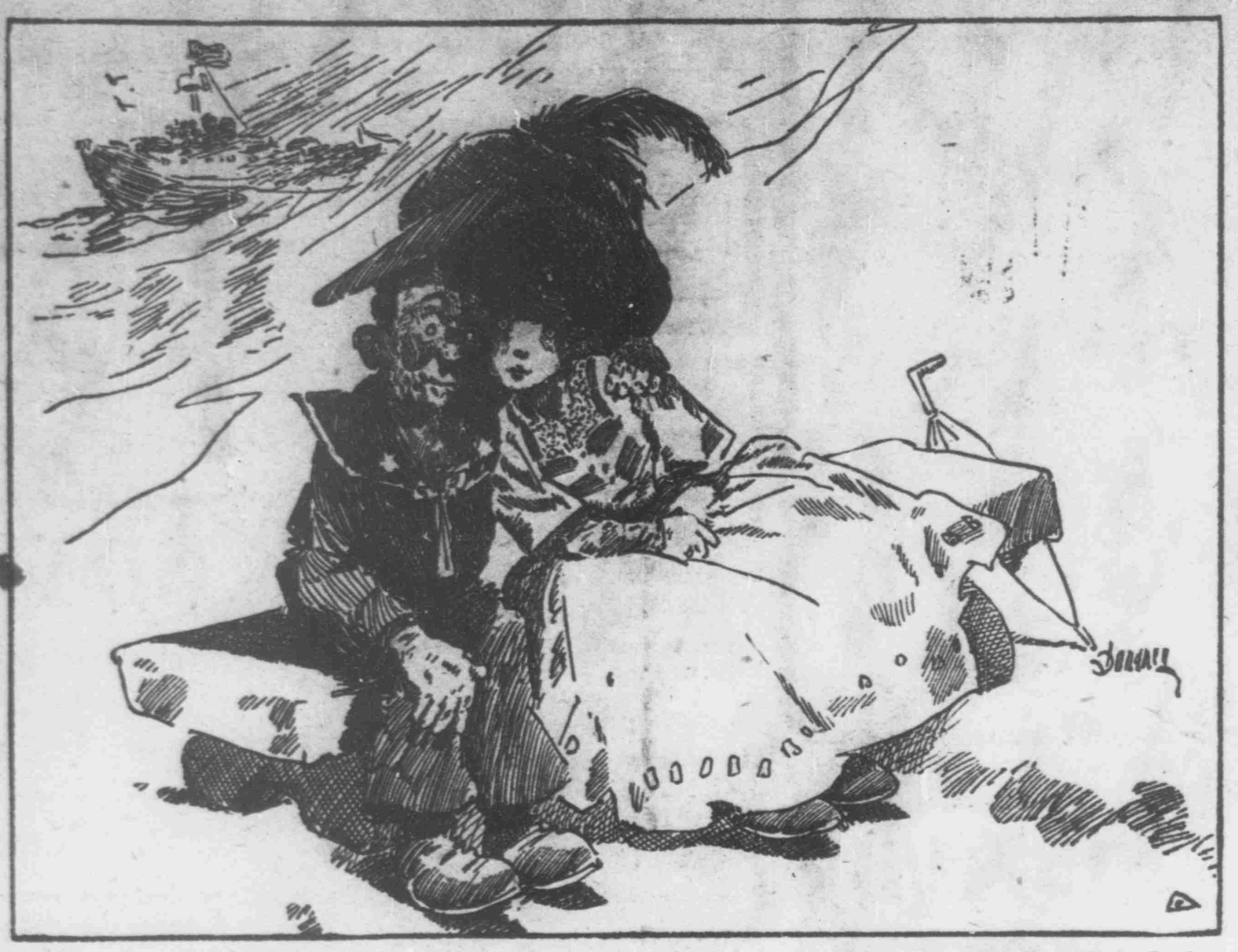

—Donahey in Cleveland Plain Dealer.

CONTEST ENDS AT MIDNIGHT.

* * *

The Piano Contest is not closed till midnight, Wednesday, and the count will then be taken and the announcement will be made in Saturday's issue of the Gazette-News.

Bill paying is now epidemic, and you need not be surprised to see some way-down-the-list candidate make a whirlwind finish.

Several renewals and new subscriptions are coming in to the Daily News, and they count 500 votes. Drop in and let the weekly follow you to your Northern home this summer. Much of interest will transpire this summer, and if you want to keep in touch with Florida's prettiest city you can do so by dropping $1.50 into the Gazette-News' strong box.

NEW LEADERS FOR ELK HERD.

* * *

The strenuosity of the week just passed didn't eclipse in local interest certain Elk events. This enthusiastic body held a most interesting session Friday night and conducted three candidates through winding Elk paths and wound up on the forage grounds, where the entire bunch regaled themselves on appetizing things usually sought by this herd.

The following officers were elected for the ensuing year:

Exalted Ruler—J. D. C. Morris.
Esteemed Leading Knight—C. C. Bohannon.
Esteemed Loyal Knight—F. J. Niver.
Esteemed Lecturing Knight—W. C. Smith.
Secretary—George F. Crouch.
Treasurer—F. N. Conrad.
Tiler—N. H. Clark.
Inner Guard—L. H. Rowe.
Trustees—For three years, F. M. Rowe; for two years, F. DeSpring; for one year, Chris Gougherty.
Delegate to Grand Lodge—J. D. C. Morris.
Alternate—T. E. Fitzgerald.

Advice to Smokers.

Here are a number of don'ts for smokers, some of which no doubt will surprise a good many men: Don't smoke directly after a meal. There is the most irresistible craving to smoke, but it is wiser to wait a half hour or an hour. Don't smoke out of doors in a high wind or in cold, frosty weather. In the former case it is dangerous, and in the latter it cracks the lips and prevents proper breathing. Don't smoke with the cigar or pipe held at the corner of the mouth. This excites the secretion of more saliva than when the cigar or pipe is held straight in front. And, above all, don't get in the bad habit of expectorating frequently when smoking. It is quite unnecessary and merely a habit and harmful.

His Mean Comment.

Wife (reading)—Here's the advertisement of a matrimonial agency offering to supply any man with a wife for a guinea.

Husband—Oh, of course; it costs less to get into trouble than it does to get out again.—London Scraps

TO LIVE OAK AND RETURN

* * *

The wind whistled through the rigging of the goodship "Sweetheart" yesterday as she lifted anchor for her regular Sunday run down the Halifax.

Commodore Burgoyne carried a splendid party yesterday and besides an unusual fund of anecdotes that were sprung, various big enterprises were all but launched and speed tournaments and sporting carnivals for the delectation of next season's visitors were proposed which will key the general public up to a high pitch of interest. They will be given out in due process of time.

Louie Adler pointed out the objects worth seeing and explained the origin of the name "Half Dollar Island," but it's too long a story for the Daily News columns. This recital of Adler's of course reminded "Doc" Maxwell of one he told and this reminded somebody else of another, and so the stories ran.

There was the customary midday lunch which is always eaten with a relish washed down with the best and followed with Havanas and more anecdotes.

In Sunday's party were: David Bruce Brown, Ralph De Palma, "Senator" W. J. Morgan, Joseph Porro, Matteo Lubbia, Willard H. Newton, "Doc" E. Maxwell, S. A. Miles, G. A. Klock, M. D., A. McF. Porter, E. W. Greene, W. H Peters, Geo. W. Blymyer, Adam Schantz, S. H. Gove, Louis Adler, Geo. F. Crouch and Commodore Burgoyne.

There will be a St. Marys Choir Guild tea at Mrs. M. Huston's, on South Beach street, Tuesday afternoon.

‡‡$35 bicycle only $15, nearly new. Address Box R., Postoffice.

Arthur and Fletcher Stewart, who were up from Melbourne to see the automobile races and ball game, returned to that place Saturday.

‡†WANTED—3 persons to join automobile party to Ponce De Leon celebration at St. Augustine, Wednesday, March 31st. Dunn Bros.

Mr. and Mrs. W. F. Holmes returned from Jacksonville Saturday, where Mr. Holmes had been called by business in the middle of the week.

°For Sale — Twelve-room Cottage on Ridgewood ave., for $4200. Best Bargain in Daytona. See Bingham & Thompson. tf

Hankins says;

Huylers and Nunnally's are received weekly. Don't buy stale candies when you may eaily get them fresh.

HANKINS, The Druggist,
AT THE PLACE
Where Volusia Meets Beach.

CODRINGTON FOR BRIDGE.

* * *

Editor Chris O. Codrington, of the DeLand News, thinks the Daytona district should have an up-to-date concrete bridge which would supplant the unsightly rattle-traps which Daytona has outgrown. These piling bridges served their day and generation, but they are now out of date and out of harmony with the spirit and progress of the day.

Here is what the DeLand editor says:

'Representative James E. Alexander is publishing in the News a notice of proposed local legislation, as required by law. The proposed legislation contemplates the building of a free concrete bridge across the Halifax, at Daytona. If the people of Daytona, Seabreeze, Daytona Beach and adjacent towns get together on this proposition, there is no reason why it should not be accomplished. Years ago we had toll roads; now they are almost unknown in the United States. There is no reason why we should not have free bridges as well as free roads. The State might build the bridge and charge toll over it until the cost is repaid, or authorize the towns to issue bonds for this purpose.'

°For Sale — $600 will buy a Rambler Five-seat Touring Car. See it at Oliver's Garage. tf

Annual Election Daytona Beach.

Daytona Beach held its annual election Saturday, which resulted as follows:

Mayor—A. S. Harroun, 1 year.
Councilman—E. A. Branch, 2 years.
Councilman—J. M. Fuquay, 2 years.
Clerk and Assessor—H. E. Thompson, 1 year.
Marshall and Collector—A. S. Spangler, 1 year.
Treasurer—Lawrence Thompson, 1 year.

They Meant Business.

A Chicago stage manager was telling of amusing incidents of blunders and errors caused by stage fright. In a romantic play recently revived one of the minor characters, a dairymaid, comes forward at the end of the recital of a love romance and comments as follows:

"Hope filled their youth and whetted their love; they plighted their troth!"

But at one of the performances the girl who played the dairymaid was absent without notice. At the last moment the manager gave the lines to a shepherdess, who had never had lines to speak before and who was excessively nervous when her cue came. This is what the astonished audience heard:

"Hope filled their trough and blighted their love; they whetted their tooth!"

The Hourglass.

Instead of being obsolete and simply an interesting relic, the hourglass in various forms is a twentieth century necessity. A machinist authority points out that for such purposes as timing hardening and tempering heats in twist drill manufacture, where seconds or minutes must be gauged accurately, nothing serves like the hourglass with the right amount of sand. Accuracy to fractions of a second can be had much more easily than by watching the hands of a watch.

Cheered Him Up.

The prisoner was downcast.

"Cheer up," said his lawyer. "I've got a jury of twelve men too stupid to find out that you're guilty."

Naturally the client took a more hopeful view.—Philadelphia Ledger.

CITIZENS NOW ON THE OTHER SIDE.

Prominent People Who Have Crossed The Bar For The Other Shore.

THE FACES YOUR WILL MISS.

* * *

Mrs H. M. Deane, aged 71 years, of Xenia, Ohio, died Saturday afternoon on South Beach street and the remains were shipped on Sunday afternoon to Xenia, for interment, accompanied by her daughter, Mrs. Julia E. McGervey.

James Calvin Reber, of Dayton, Ohio, died at Ormond, Saturday, aged 63 years. The remains were shipped Sunday to his Dayton home for interment, accompanied by his daughter, Miss Maud Reber.

Judge Benjamin F. Ibach, of Auburn, N. Y., died Sunday evening, aged 75 years, at his winter home on Bay street. The Judge and Mrs. Ibach have been coming to Daytona for the winter season for a number of years, but this winter he has been in very poor health, resulting finally in his death. Judge Ibach was widely known as a staunch supporter of the temperance cause. His son has been notified of his demise and will probably reach Daytona Wednesday. Funeral services will be held at the First Methodist church Thursday afternoon at one o'clock, Rev. D. H. Rutter officiating, and the remains will be sent north for interment.

Rev. E. W. Rush died this morning at his home West of Port Orange. The funeral services will be held at the M. E church Tuesday afternoon at 3 o'clock, Rev. D. Rutter, of this city, officiating by the request of Mr. Rush. The interment will be made at the Port Orange cemetery and the Masonic Lodge of this city will be in charge of the ceremonies. All members of Halifax Lodge and visiting members of the fraternity are requested to meet at the Masonic Hall, on Orange avenue, at 1:30 p. m. Tuesday, where conveyances will be in waiting to take them to Port Orange.

Mr. Rush has numerous friends in this city and vicinity, having visited here frequently with his son, J. E. Rush, and also at Holly Hill with his daughter, Mrs. M. F. Blitch, and family. He leaves a wife and several sons and daughters and a number of grandchildren to mourn his demise. All members of the family have been notified and will probably be present.

BURGLARS ARE LOOTING RESIDENCES.

Everybody Warned To Keep Their Valuables Under Lock and Key.

F. N. CONRAD LOSES WATCH.

* * *

Sneak thieves are operating all over the city, and it behooves everybody to exercise due care or victims of these nocturnal prowlers will multiply. Saturday night F.N. Conrad's residence, on Orange avenue, was entered and a gold watch and about $20 in money were secured. The watch was a beautiful one, a gift of his brother, J B. Conrad, and for this reason was prized beyond its intrinsic worth.

The thief, or thieves, gained access to the residence by a rear window carried Mr. Conrad's clothing out on the the rear porch, went through them and then threw them back in the room, leaving the window up.

When Mr Conrad discovered on arising that his clothes were missing his first thought was for the bank keys, but upon finding his clothing the keys, his pocketbook containing tax receipts, and other papers were left behind.

The pocketbook was emptied to the last penny, for Mr. Conrad remembers that he had three pennies and three or four nickles along with some bills, all amounting to $20 or more.

The thief, or thieves, made the raid after midnight as Mr. Conrad was up till nearly 12 o'clock.

A visit was also made to C. C. Loser, who occupies one of the Brown cottages on Ridgewood avenue, but they got only $2.00 here, thanks to a screaky door.

They evidently started in to loot the house, but on opening a door to a servant's room an unearthly screak startled them, and aroused the sleepers, so that they fled.

These characters are short and are trying to make the price of a trip North, so keep on your guard or you, too, will get fleeced.

°As I am compelled to build my new hotel elsewhere, I offer my property located in Seabreeze, Fla., at bargain prices. See Conrad Real Estate Agency. E. L. Potter. 82-tf.

°TRUNKS—20 per cent. off at The Globe. 95 tf

COPYRIGHT 1909 BY HARRIS & EWING

MISS FLORA WILSON IN STUNNING BALL GOWN.

Miss Wilson, daughter of the secretary of agriculture, wore one of the smartest gowns seen at the inaugural ball. It is a Paris creation of pale blue velvet embroidered with seed pearls and ornamented with turquoises and spangles of gold. Miss Wilson is of queenly proportions and attracted quite as much attention at the ball as any of the many noted beauties who were there. She recently returned from Paris and has attended many receptions and luncheons at the homes of fashionable people in New York this season.

THE CHARLES E. GARDINER CO.
Dry Goods, Ladies' Furnishings.
SPECIALTIES IN
LACES, EMBROIDERIES, RIBBONS, NOTIONS, ETC.
McCall's Patterns.
ANTHONY BLOCK. Telephone 102.

BARNES
THE NOVELTY MAN
[illegible]
BARNES
[illegible]
BARNES
THE NOVELTY MAN
[illegible] South Beach Street, Daytona, Fla.

NOW FOR LEATHER GOODS.
1-3 Off
On all Leather, Alligator and Seal, in
CARDS, CASES, BILL BOOKS
See some of the Bargains in the
WINDOW.
CLARK'S Stationery Store.

The [illegible] would appreciate one of these beautiful
EASTER CARDS
on exhibition at the
CURIO STORE.
Come early and get your choice
WALLACE

Your attention is invited to our Annual Display of the Latest Novelties in
PARASOLS
Tokio shapes, etc., on Thursday, Friday and Saturday, Jan. 28th, 29th and 30th, 190[illegible]
THE PECK-HENDRICKS CO.
COR. BEACH AND MAGNOLIA STS., DAYTONA, FLORIDA

Daytona, March 24, 1909

SECOND CALL.

Saturday and Monday next will be big days for Bargains at

ANTHONYS'

Our Ormond Store will be closed for the season Thursday, and every dollar's worth of its stock brought to Daytona and sold for what it will bring.

Saturday will be Straw Hat day, from 9 a. m. to 4 p. m. With every purchase of $3.50 or over a Straw Hat Free as long as they last.

Monday will be a final drive on Clothing, small sizes, young men's styles, at figures below actual cost. We are determined to close them out and Monday is your chance.

For these two days and the following week all we have left of our original stock will be re-arranged, priced over again and closed out.

It is our plan to stock the Daytona store with new snappy goods, in all lines for the summer. The sale is to prepare for this. It is your chance of the year. Take advantage of it.

Stores at Ormond, Daytona, West Palm Beach, Miami, Palm Beach.
ANTHONY BROTHERS.

M. ELLA DeVOY & COMPANY,
Ladies' Hatters,
Latest Styles, Artistic Workmanship,
HIGH CLASS GOODS, LOW PRICES.
No. 6 SOUTH BEACH STREET, DAYTONA.

AGENTS Ladies' Red Cross
and Children's Educator SHOES.
THE GLOBE
BEACH STREET. DAYTONA, FLA.

Seabreeze News

SEABREEZE, March 29.—Mr. and Mrs. A. Coryell, of Ypsilanti, Mich., and son, Chas. Coryell, and wife, of Toronto, Canada, and Miss Smith, of Ypsilanti, Mich., who have spent the season here, left today for their respective homes. This is their second winter at Seabreeze. Mr. Coryell, Sr., first came here in very feeble health and made a wonderfully rapid recovery. They are friends of Mr. and Mrs. Waterson, of Halifax avenue, and it was through their influence that they were first induced to come to Seabreeze.

Mr. Gardiner is having his river lot North of Glenview boulevard cleaned up.

Dr. Bigelow and J. Ralph Wilcox made the boat trip to their Tomoka farms on Saturday and put in a busy day doing up the spring chores.

W. W. Wood, a skilled cabinet maker, has been at work for some time rebuilding some fine desks belonging to Dr. and Mrs. E. L. Potter, one of especial worth having belonged to Mrs. Potter's father. He will also build some fine sideboards for the new Clar[illegible].

Miss Mary Lou Eaves, after a serious illness, is slowly regaining health.

Theo. Rauschenbaum and wife, who have been occupying E. T. Butler's cottage, on Pinewood avenue, leave this week for their home at Evansville, Ind.

Mrs. J. B. Minnis one of the pleasant family at Miss Russell's, left this morning for her home at Knoxville, Tenn., where she was preceded by Col. Minnis about ten days ago. It is quite likely that Mr. Minnis will become a property owner at Seabreeze before another season opens.

Officeholders.

"Well, there's one thing to be said for public servants."

"What's that?"

"When you hire one you never have any trouble keeping him."—Cleveland Leader.

W. B. TALLEY
ARCHITECT
Plans and Specifications Made for all classes of Buildings.
[illegible] JACKSONVILLE, FLA.

NEW SEASIDE INN
AND FURNISHED COTTAGES
* * *
Everything Modern,
Homelike and Comfortable.
Directly on Atlantic Beach.
Surf Bathing and Fishing.
$2.50 PER DAY AND UP
* * *
HORACE STEWART
DAYTONA BEACH, - FLORIDA

SURF CREST
House has been thoroughly renovated; is well kept, comfortable and [illegible] for surf bathing and fishing.
Rates $[illegible] per day.
Address, MRS. S. H. [illegible]
Daytona Beach, Fla.

The Princess Issena
Seabreeze. - - Florida.
A fine stone and frame structure; everything new and sanitary; exceptionally large rooms; all modern conveniences; location high and dry; near ocean; large grounds; home table; rates per day $[illegible] and up; special rates for season. Address
ADA W. POWERS, Proprietor.

THE WHITE HOUSE AND COTTAGES,
DAYTONA BEACH, FLA.
Rooms bright, airy, and completely furnished; modern improvements, clean and up-to-date. Located on Seabreeze Avenue a short distance from Atlantic ocean. Rates reasonable. E. L. HOWARD, Prop.

SEABREEZE GOLF LINKS
OPEN TO THE PUBLIC.
—INSTRUCTOR—J. H. JENKINS—

J. C. BUTLER & CO.
REAL ESTATE
If you are looking for gilt-edge investments look for us. Our office is at Daytona Beach.

H. G. Wilson & Co.
Seabreeze, Fla.
REAL ESTATE, INSURANCE,
LOANS, NOTARY PUBLIC.
Improved and Unimproved Property,
Fruit and Vegetable Land

Personals

C. H. Keeler, who has for several seasons past served as city reporter of the Halifax Journal, left yesterday morning for his home at Dixon, Ill.

The steamer Constitution will leave Tuesday morning on her last trip of the season for Palm Beach. 2t

Mr. and Mrs. R. S. Bullard, of Springfield, Ill., who have been in the city for the past six weeks, as guests of The Morgan, left by the morning train Thursday on their return north. Mrs. Bullard is a sister of Mrs. Wm. Hall, of North Beach street.

Mr. and Mrs. J. M. Longnecker, of Delta, Ohio, who spent January and February at Palm Beach and are now at Ormond, were guests at The Riverside Wednesday in company with Mr. and Mrs. D. K. Shoop, who are old time friends of Mr. and Mrs. J. L. Wilson.

Doings at Daytona Beach

DAYTONA BEACH, March 29.—J. J. Haney, a former resident of Seabreeze, is here from Atlanta, Ga., on a visit with friends. Mr. Haney says good prices for cotton has brought prosperity to the farmers of the "cracker State."

Mrs. Thornburg and charming daughter, Miss Thornburg, who have spent some time at Surf Crest, left the first of the week for Winter Park to visit friends, enroute to St. Augustine and Knoxville, Tenn., their home town.

Mr. and Mrs. A. Ayers, Mr and Mrs. W. Holmes, Miss Mollett and Miss Agnes Charley had a pleasant boat trip to Mr. Zimmerman's grove Saturday in Mr. Ayers' good traveler.

By invitation, W. S. Holmes will address the Epworth League Sunday evening on the subject of Missions.

Mrs. Smith-Young and nephew left Saturday for Atlanta, where they will be joined by Mr. Young, and continue their journey to Michigan.

Mr. and M. Sweet and friend, Miss Brewer, who have occupied apartments in the Smith block, Seabreeze avenue, left the latter part of last week for St. Augustine, and points north to Illinois. Mr. Sweet assisted H. G. Wilson in the real estate business last winter.

Mr. and Mrs. Mortimer, pleasant roomers in the Wilson cottage, on Seabreeze avenue, left last week for their Northern home. Mr. Mortimer purchased a lot on Palmetto avenue last winter, and it is understood that he will build before another season.

Mr. and Mrs. Hendrick, who are spending the winter on Seabreeze avenue, made up a charter party in the "Wide-a-Wake" for the Inlet, Saturday, and had a fine outing.

The School Board Trustees met in regular session Friday night of last week.

Interested.

"Wot ye readin' about, Chimmy?"

"About a guy named Hannibal. He was de greatest general of his time."

"Football or ring?"—Kansas City Journal.

A Brave Patient.

Dentist (to assistant)—I think I heard a patient in the waiting room. Assistant—Yes, but I can't bring him in. He's turned the key on the inside.

THE DAYTONA DAILY NEWS
Published every evening, except Sunday, from December 1 to April 1, by
THE GAZETTE-NEWS CO.
[illegible]
Entered as second-class matter December 1, 19[illegible], at the postoffice at Daytona, Fla., under the Act of March 3, 1879.

BUSINESS AND PROFESSIONAL ADVERTISEMENTS

F. W. POPE
Attorney and Counsellor at Law.
Practice in State and Federal Courts
OFFICE OVER POSTOFFICE.
Telephone 14

T. E. Fitzgerald E. F. Oates
FITZGERALD & OATES
Attorneys and Counsellors at Law
Special Facilities for Examining and Perfecting Land Titles.
Office in Conrad Building. 'Phone 128

G. A. KLOCK, M. D.,
PHYSICIAN AND SURGEON,
Associated with [illegible]
Special attention given to Diseases of the Eye, Ear, Nose and Throat and Fitting of Glasses.
Office Hours: 7 to 10 a. m., 1 to 4 p. m. and 7 to 8 p. m. [illegible]

E. L. STEWART
Physician and Surgeon.
Especial attention to Diseases of Eye, Ear, Throat and Nose.
Fourth Door West Postoffice
Phone 6[illegible] Calls answered

ROY HOWE, M. D.
Physician and Surgeon
Office and Residence: [illegible] Ridgewood Avenue, opp. Ridgewood Hotel
Office Hours: 8 to 11 a. m., 2 to 4 and [illegible] to 8 p. m. Telephone 175

SEABREEZE SANITARIUM.
OCEAN BOULEVARD.
SEABREEZE, - FLORIDA.
Rooms Large, Sunny and Attractive. A corps of Competent Nurses in attendance.
G. C. BOHANNON, M. D., Daytona, Fla.
Phone No. 74.

C. C. BOHANNON,
Physician and Surgeon.
Office over the Atwood Pharmacy, Beach Street,
DAYTONA, FLORIDA.
Telephone No. 21.

DR. F. H. HOUGHTON
DENTIST
Office in Peck Block—West End South Bridge.
Phone 10

H. EUGENE JOHNSON.
Bicycle Livery.
Carries a Full line of
Bicycle Supplies and Repairs.
Prices Right. All work guaranteed.
Come and See.
WEST END OF CENTRAL BRIDGE

DR. EDITH B. SHOEMAKER
DENTIST
Office Hours,
[illegible]
[illegible]
64 THIRD AVENUE. Telephone 38

OSTEOPATHY
DR. J. C. HERMAN
Graduate under A. T. Still, founder of Osteopathy at Kirksville, Missouri.
EIGHTH SEASON IN DAYTONA
Located on Volusia Avenue, 2 doors west of Beach st., opposite [illegible]
'Phone 40 Lady attendant

DR. A. O'NEILL
Osteopath
Residence [illegible] Volusia Avenue.
Office over [illegible]

GOOD MEAT
Is always found at
BIRCHWOOD'S.
Our Beef, Lamb, Pork and Mutton are always prime. Our table delicacies are the best the market affords.
A Trial Order Solicited. Phone [illegible]
Try Birchwood's Butter......

POOL AND BILLIARD TABLES,
Saloon Fixtures, Refrigerators, Bowling Alley Supplies from the
BRUNSWICK-BALKE-COLLENDER COMPANY
F. HAUSMAN. [illegible] OAK STREET, JACKSONVILLE, FLA.

M. SHUFRO, THE BOSTON TAILOR.
Beach and [illegible] Streets.
Suits Made to Order From $[illegible] Up.
All work done inside by white help.
CLOTHES CLEANED AND PRESSED
AT VERY REASONABLE PRICES.
All work called for and delivered.

S. FELD
Formerly with [illegible] Bros., Fifth Ave. and [illegible] Street, New York
LADIES' TAILOR,
[illegible] N. Beach Street, Near North Canal,
DAYTONA, FLA.

E. S. HALL
Architect and Builder.
Office 209 Palmetto Avenue
Daytona, Florida.

KODAK
Developing, Printing and Film Supplies
STRICTLY FIRST-CLASS WORK.
A TRIAL WILL CONVINCE YOU.
Anderson & Clark
Peck Block, opp. South Bridge.

You Think of MILLS When You Think of
ICE CREAM
Whether you want a little or a lot Telephone No. 77 We deliver all orders of one quart or more.
THE BEST FOUNTAINS Serve "MILLS"

E. D. COOPER
Manager
Jacksonville, Florida
RELIANCE LIFE INSURANCE CO.
Surplus
$1,700,000

"OUR STORE"
THE SPOT CASH GROCERY
Two Doors South of the Postoffice
H. S. MILLER, Proprietor.
You will save [illegible] by buying here

The Syracuse, The perfection of MARINE ENGINES. Call and see one running at [illegible]'S, Beach Street, Agent.

FOUNTAIN CITY
LIVERY AND TRANSFER STABLES
HACKS MEET ALL TRAINS.
THE FINEST TURNOUTS IN DAYTONA
Blacksmith and Carriage Shop in Connection.
GEO. A. FOYE, Proprietor
TELEPHONE 43

---DON'T PAY TO DELAY.---
Break up that Cold
YOUNG'S [illegible] PHARMACY,
Phone [illegible] [illegible] Beach St.
with Rexall Cold Cure. We guarantee this preparation.

REPORT OF CONDITION
VOLUSIA COUNTY BANK,
DE LAND, FLORIDA, AND
MERCHANTS' BANK,
DAYTONA, FLORIDA.
AT CLOSE OF BUSINESS JANUARY 27, 1909.

RESOURCES		LIABILITIES	
Loans and Discounts	$544,495.67	Capital Stock	$50,000.00
Stocks and Bonds	14,850.00	Surplus and Undivided Profits	61,[illegible]
Overdrafts	930.80	Deposits	764,[illegible]
Banking House and Fixtures V. C. B. $8,167.45 Daytona 12,274.89	$20,442.04		
Real Estate	14,000.00		
Collection Account	32.06		
Cash on hand and in Banks	281,501.78		
	$876,252.38		$[illegible]

THE BEE HIVE
Dry Goods,
Ladies' and Gent's Furnishings, Shoes, etc.
GIVE US A CALL. J. W. FULGHAM, North Beach Street.

Call and See
our Large Stock of
FURNITURE, MATTINGS, RUGS, ETC.
Figure with us for furnishing your house or cottage.
We can save you money and trouble.
Bingham & Maley Comp'y

DAYTONA ICE COMPANY
LEW SMITH Manager
ICE
Absolutely Pure—Made from Distilled Water.
Our Wagons make Trips Daily, except Sunday, to all parts of
DAYTONA, SEABREEZE, ORMOND and DAYTONA BEACH.
Ice for Boats Delivered at any Dock—Sacked or Loose.
OFFICE—Rear of Schantz Plant. 'Phone 46.

To the Trade Who Like Good Goods.
WE ARE SOLE AGENT FOR THE
Famous Royal Scarlet and Curtis Bros. Goods,
And Like P. T. Barnum "We Never Advertise Unless We Show."
CALL AND GET PRICES BEFORE PURCHASING ELSEWHERE.
L. G. LYMAN, BEACH STREET

ATLANTIC MOTOR CAR COMPANY
No. 8 Beach Street, Daytona, Fla.
Automobiles and Gasoline Engines,
Diamond Tires, Bosch Magnetos and Spark Plugs.
Discounts Allowed the Trade
Secondhand Cars taken in part payment for New Autos.

DRINK LILY WATER FOR YOUR HEALTH
LILY WATER | ELECTRICITY
A Sparkling, Palatable Table Water that is Absolutely Pure. Highly Recommended by Noted Physicians for Disorders of the Stomach and Kidneys. Entirely Free from Harmful Minerals and Organic Matter. Sold by Leading Hotels and Druggists.
Lily Water
Is Recognized not only as one of the Modern Conveniences but a Modern Necessity. A Day and Night Current is now maintained thus giving the People of Daytona, Seabreeze and Daytona Beach an Opportunity to Operate Motors and Lights at any and all hours.
THE ADAM SCHANTZ LILY WATER AND ELECTRIC PLANT
E. L. GUNN, General Manager.
PURIFIED AND BOTTLED IN DAYTONA

THE CHARLES E. GARDINER CO.
Dry Goods, Ladies' Furnishings.
SPECIALTIES IN
LACES, EMBROIDERIES, RIBBONS, NOTIONS, ETC.
McCall's Patterns.
ANTHONY BLOCK. Telephone 102.

BARNES
THE NOVELTY MAN
Sells Stationery and School Supplies, Phonographs, Sewing Machines, Typewriters, Crockery, Glassware, Cutlery, Fishing Tackle, Toys and Notions.
BARNES
Will also frame your Pictures, fix your Lamps and Umbrellas, sharpen your Saws and other Tools and repair almost anything that is out of whack
In fact, for any want call on
BARNES
THE NOVELTY MAN
40 South Beach Street, Daytona, Fla.

NOW FOR LEATHER GOODS.
1-3 Off
On all Leather, Alligator and Seal, in
CARDS, CASES, BILL BOOKS
See some of the Bargains in the WINDOW.
CLARK'S Stationery Store.

The absent one would appreciate one of those beautiful
EASTER CARDS
on exhibition at the
CURIO STORE.
Come early and get your choice
WALLACE

Your attention is invited to our Annual Display of the Latest Novelties in
PARASOLS
Tokio shapes, etc., on Thursday, Friday and Saturday, Jan. 28th, 29th and 30th, 1909.
THE PECK-HENDRICKS CO.
COR. BEACH AND MAGNOLIA STS., DAYTONA, FLORIDA.

Daytona, March 24, 1909

SECOND CALL.

Saturday and Monday next will be big days for Bargains at

ANTHONYS'

Our Ormond Store will be closed for the season Thursday, and every dollar's worth of its stock brought to Daytona and sold for what it will bring.

Saturday will be Straw Hat day, from 9 a. m. to 4 p. m. With every purchase of $3.50 or over a Straw Hat Free as long as they last.

Monday will be a final drive on Clothing, small sizes, young men's styles, at figures below actual cost. We are determined to close them out and Monday is your chance.

For these two days and the following week all we have left of our original stock will be re-arranged, priced over again and closed out.

It is our plan to stock the Daytona store with new snappy goods, in all lines for the summer. The sale is to prepare for this. It is your chance of the year. Take advantage of it.

Stores at Ormond, Daytona, West Palm Beach, Miami, Palm Beach.
ANTHONY BROTHERS.

M. ELLA DeVOY & COMPANY,
Ladies' Hatters,
Latest Styles, Artistic Workmanship,
HIGH CLASS GOODS, LOW PRICES.
No. 6 SOUTH BEACH STREET, DAYTONA.

AGENTS Ladies' Red Cross
and Children's Educator SHOES.
THE GLOBE
BEACH STREET, DAYTONA, FLA.

Seabreeze News

SEABREEZE, March 29.—Mr. and Mrs. A. Coryell, of Ypsilanti, Mich., and son, Chas. Coryell, and wife, of Toronto, Canada, and Miss Smith, of Ypsilanti, Mich., who have spent the season here, left today for their respective homes This is their second winter at Seabreeze. Mr. Coryell, Sr., first came here in very feeble health and made a wonderfully rapid recoverd. They are friends of Mr. and Mrs. Waterson, of Halifax, avenue, and it was through their influence that they were first induced to come to Seabreeze.

Mr. Gardiner is having his river lot North of Glenview boulevard cleaned up.

Dr. Bigelow and J. Ralph Wilcox made the boat trip to their Tomoka farms on Saturday and put in a busy day doing up the spring chores.

W. W. Wood, a skilled cabinet maker, has been at work for some time rebuilding some fine desks belonging to Dr. and Mrs. E L Potter, one of especial worth having belonged to Mrs. Potter's father. He will also build some fine sideboards for the new Clarendon.

Miss Mary Lou Eaves, after a serious illness, is slowly regaining health.

Theo. Rauschenbaum and wife, who have been occupying R. T. Butler's cottage, on Pinewood avenue, leave this week for their home at Evansville, Ind.

Mrs. J B. Minnis one of the pleasant family at Miss Russell's, left this morning for her home at Knoxville, Tenn., where she was preceded by Col. Minnis about ten days ago. It is quite likely that Mr. Minnis will become a property owner at Seabreeze before another season opens.

Officeholders.

"Well, there's one thing to be said for public servants."

"What's that?"

"When you hire one you never have any trouble keeping him."—Cleveland Leader.

W. B. TALLEY
ARCHITECT
Plans and Specification Made for all classes of Buildings.
West Build JACKSONVILLE, FLA.

NEW SEASIDE INN
AND FURNISHED COTTAGES.
* * *
Everything Modern,
Homelike and Comfortable.
Directly on Atlantic Beach.
Surf Bathing and Fishing.
$2.50 PER DAY AND UP
* * *
HORACE STEWART
DAYTONA BEACH, - FLORIDA.

SURF CREST
House has been thoroughly renovated; is well kept, comfortable and finely located for surf bathing and fishing.
Rates $1.00 to $2.00 per day.
Address, MRS. S. E. ROGERS, Daytona Beach, Fla.

The Princess Issena
Seabreeze, - - Florida.
A fine stone and frame structure; everything new and sanitary; exceptionally large rooms; all modern conveniences; location high and dry; near ocean; large grounds; home table; rates per day $3.00 and up; special rates for season. Address
ADA W. POWERS, Proprietor.

THE WHITE HOUSE AND COTTAGES,
DAYTONA BEACH, FLA.
Rooms bright, airy, and completely furnished; modern improvements, clean and up-to-date. Located on Seabreeze Avenue a short distance from Atlantic ocean. Rates reasonable. E. L. HOWARD, Prop.

SEABREEZE GOLF LINKS
OPEN TO THE PUBLIC.
—INSTRUCTOR - - J. H. JENKINS—

J. C. BUTLER & CO.
REAL ESTATE
If you are looking for gilt-edge investments look for us. Our office is at Daytona Beach

H. G. Wilson & Co.
Seabreeze, Fla.
REAL ESTATE, INSURANCE, LOANS, NOTARY PUBLIC.
Improved and Unimproved Property, Fruit and Vegetable Land

Personals

C. H. Keeler, who has for several seasons past served as city reporter of the Halifax Journal, left yesterday morning for his home at Dixon, Ill.

†The steamer Constitution will leave Tuesday morning on her last trip of the season for Palm Beach. 2t

Mr. and Mrs R. S. Bullard, of Springfield, Ill., who have been in the city for the past six weeks, as guests of The Morgan, left by the morning train Thursday on their return north. Mrs Bullard is a sister of Mrs. Wm. Hall, of North Beach street.

Mr. and Mrs. J. M. Longnecker, of Delta, Ohio, who spent January and February at Palm Beach and are now at Ormond, were guests at The Riverside Wednesday in company with Mr. and Mrs. D. K. Shoop, who are old time friends of Mr. and Mrs. J. L. Wilson.

Doings at Daytona Beach

DAYTONA BEACH, March 29.—J. J. Haney, a former resident of Seabreeze, is here from Atlanta, Ga., on a visit with friends. Mr. Haney says good prices for cotton has brought prosperity to the farmers of the "cracker State"

Mrs. Thornburg and charming daughter, Miss Thornburg, who have spent some time at Surf Crest, left the first of the week for Winter Park to visit friends, enroute to St. Augustine and Knoxville, Tenn , their home town.

Mr. and Mrs. A. Ayers, Mr and Mrs. W. Holmes, Miss Mullett and Mrs. Agnes Charfev had a pleasant boat trip to Mr. Zimmerman's grove Saturday in Mr. Ayers' good traveler.

By invitation, W. S. Holmes will address the Epworth League Sunday evening on the subject of Missions.

Mrs. Smith-Young and nephew left Saturday for Atlanta, where they will be joined by Mr. Young, and continue their journey to Michigan.

Mr. and M. Sweet and friend, Miss Brewer, who have occupied apartments in the Smith block, Seabreeze avenue, left the latter part of last week for St. Augustine, and points north to Illinois. Mr. Sweet assisted H. G. Wilson in the real estate business last winter.

Mr. and Mrs. Mortimer, pleasant roomers in the Willson cottage, on Seabreeze avenue, left last week for their Northern home. Mr. Mortimer purchased a lot on Palmetto avenue last winter, and it is understood that he will build before another season.

Mr. and Mrs. Hambrick, who are spending the winter on Seabreeze avenue, made up a charter party in the "Wide-a-Wake" for the Inlet, Saturday, and had a fine outing.

The School Board Trustees met in regular session Friday night of last week.

Interested.

"Wot ye readin' about, Chimmy?"

"About a guy named Hannibal. He wuz de greatest general of his time."

"Football or ring?"—Kansas City Journal.

A Brave Patient.

Dentist (to assistant)—I think I heard a patient in the waiting room. Assistant—Yes, but I can't bring him in. He's turned the key on the inside

THE DAYTONA DAILY NEWS
Published every evening, except Sunday, from December 1 to April 1, by THE GAZETTE-NEWS CO.
T. E. FITZGERALD, Editor-Manager.
L. C. DEMAREE, City Editor.
C. S. HARRIS, Circulation Manager.
GEO. F. CROUCH, Superintendent.
Entered as second-class matter December 1, 1908, at the postoffice at Daytona, Fla. under the Act of March 3, 1879.

BUSINESS AND PROFESSIONAL ADVERTISEMENTS

F. W. POPE
Attorney and Counsellor at Law.
Practice in State and Federal Courts
OFFICE OVER POSTOFFICE.
Telephone 84

T. E. Fitzgerald E. F. Oates
FITZGERALD & OATES
Attorneys and Counsellors at Law
Special Facilities for Examining and Perfecting Land Titles.
Office in Conrad Building. 'Phone 128

G. A. KLOCK, M. D.,
PHYSICIAN AND SURGEON,
Associated with K. M. Ferguson, M. D.
Special attention given to Diseases of the Eye, Ear, Nose and Throat and Fitting of Glasses.
Office Hours: 7 to 10 a. m., 1 to 4 p. m. and 7 to 8 p. m. Phone 25, 2 bells

E. L. STEWART
Physician and Surgeon.
Especial attention to Diseases of Eye, Ear, Throat and Nose.
Fourth Door West Postoffice
Phone 82 Calls answered.

ROY HOWE, M. D.
Physician and Surgeon
Office and Residence: 123 So. Ridgewood Avenue, opp. Ridgewood Hotel
Office Hours: 9 to 11 a. m.; 2 to 4 and 6:30 to 8 p. m. Telephone 175

SEABREEZE SANITARIUM,
OCEAN BOULEVARD,
SEABREEZE, - FLORIDA.
Rooms Large, Sunny and Attractive. A corps of Competent Nurses in attendance.
C. C. BOHANNON, M. D., Daytona, Fla.
PHONE No. 74.

C. C. BOHANNON,
Physician and Surgeon,
Office over the Atwood Pharmacy, Beach Street,
DAYTONA, FLORIDA.
Telephone No. 74.

DR. F. H. HOUGHTON
DENTIST
Office in Peck Block—West End South Bridge.
PHONE 32

H. EUGENE JOHNSON,
Bicycle Livery.
Carries a full line o
Bicycle Supplies and Repairs.
Prices Right. All work guaranteed.
Come and See.
WEST END OF CENTRAL BRIDGE

DR. EDITH B. SHOEMAKER
DENTIST
Office Hours:
9:00 to 12:00 a. m.
2:00 to 4:00 p. m.
60 THIRD AVENUE. Telephone 38

OSTEOPATHY
DR. J. C. HERMAN
Graduate under A. T. Still, founder of Osteopathy at Kirksville, Missouri.
EIGHTH SEASON IN DAYTONA
Located on Volusia Avenue, 2 doors west of Beach St., opposite The Gables
'Phone 40 Lady attendant

DR. A. O'NEILL
Osteopath
Residence 220 Volusia Avenue.
Office over Anderson's Candy Store.

GOOD MEAT
Is always found at
BIRCHWOOD'S.
Our Beef, Lamb, Pork and Mutton are always prime. Our table delicacies are the best the market affords
A Trial Order Solicited. Phone 22
Try Birchwood's Butter......

POOL AND BILLIARD TABLES,
Saloon Fixtures, Refrigerators, Bowling Alley Supplies from the
BRUNSWICK - BALKE - COLLENDER COMPANY
E. HAUSMAN, 1117 OAK STREET, JACKSONVILLE, FLA.
68

M. SHUFRO, THE BOSTON TAILOR.
Beach and Myrtle Streets.
Suits Made to Order From $18 Up.
All work done inside by white help.
CLOTHES CLEANED AND PRESSED
AT VERY REASONABLE PRICES.
All work called for and delivered.

S. FELD
Formerly with Hess Bros., Fifth Ave. and 31st Street, New York
LADIES' TAILOR,
107 N. Beach Street, Near North Canal,
DAYTONA, FLA.

E. S. HALL
Architect and Builder.
Office 209 Palmetto Avenue
Daytona, Florida.

KODAK
Developing, Printing and Film Supplies --
STRICTLY FIRST-CLASS WORK.
A TRIAL WILL CONVINCE YOU.
Anderson & Clark
Peck Block, opp. South Bridge.

You Think of MILLS When You Think of
ICE CREAM
Whether you want a little or a lot Telephone No. 77 We deliver all orders of one quart or more.
THE BEST FOUNTAINS Serve MILLS'

E. D. COOPER
Manager
Jacksonville, Florida
RELIANCE LIFE INSURANCE CO.
Surplus
$1,700 000

"OUR STORE"
THE SPOT CASH GROCERY
Two Doors South of the Postoffice
H. S. MILLER, Proprietor.
You will save $$$$$$ by buying here

The Syracuse, The perfection of MARINE ENGINES. Call and see one running at ROXBY'S, Beach Street, Agent.

FOUNTAIN CITY
LIVERY AND TRANSFER STABLES
HACKS MEET ALL TRAINS.
THE FINEST TURNOUTS IN DAYTONA
Blacksmith and Carriage Shop in Connection.
GEO. A. FOYE, Proprietor
TELEPHONE 43

---DON'T PAY TO DELAY.---
Break up that Cold
YOUNG'S Prescription **PHARMACY,**
'Phone 48 S. Beach St.
with Rexall Cold Cure. We guarantee this preparation.

REPORT OF CONDITION
VOLUSIA COUNTY BANK
DE LAND, FLORIDA, AND
MERCHANTS' BANK,
DAYTONA, FLORIDA.
AT CLOSE OF BUSINESS JANUARY 27, 1909.

RESOURCES			LIABILITIES	
Loans and Discounts		$544,495 67	Capital Stock........	$50,000.00
Stocks and Bonds...		14,850.00	Surplus and Undivided Profits	61,870.89
Overdrafts............		930.83	Deposits	764,381.49
Banking House and Fixtures V. C. B.	$8,167.45	$20,442.04		
Daytona	12,274.89			
Real Estate		14,000.00		
Collection Account		32.06		
Cash on hand and in Banks..........		281,501.78		
		$876,252.38		$876,252.38

THE BEE HIVE
Dry Goods,
Ladies' and Gent's Furnishings, Shoes, etc.
GIVE US A CALL. J. W. FULGHAM, North Beach Street.

Call and See
our Large Stock of
FURNITURE, MATTINGS, RUGS, ETC.
Figure with us for furnishing your house or cottage.
We can save you money and trouble.
Bingham & Maley Comp'y

DAYTONA ICE COMPANY
LEW SMITH Manager
ICE
Absolutely Pure—Made from Distilled Water.
Our Wagons make Trips Daily, except Sunday, to all parts of
DAYTONA, SEABREEZE, ORMOND and DAYTONA BEACH.
Ice for Boats Delivered at any Dock—Sacked or Loose.
OFFICE—Rear of Schantz Plant. 'Phone 46.

To the Trade Who Like Good Goods.
WE ARE SOLE AGENT FOR THE
Famous Royal Scarlet and Curtis Bros. Goods,
And Like P. T. Barnum "We Never Advertise Unless We Show."
CALL AND GET PRICES BEFORE PURCHASING ELSEWHERE.
L. G. LYMAN, BEACH STREET

ATLANTIC MOTOR CAR COMPANY
No. 8 Beach Street, Daytona, Fla.
Automobiles and Gasoline Engines,
Diamond Tires, Bosch Magnetos and Spark Plugs.
Discounts Allowed the Trade
Secondhand Cars taken in part payment for New Autos.

DRINK LILY WATER FOR YOUR HEALTH
SPARKLING
PALATABLE
LILY WATER | ELECTRICITY
A Sparkling, Palatable Table Water that is Absolutely Pure. Highly Recommended by Noted Physicians for Disorders of the Stomach and Kidneys. Entirely Free from Harmful Minerals and Organic Matter. Sold by Leading Hotels and Druggists.
Lily Water
Is Recognized not only as one of the Modern Conveniences but a Modern Necessity. A Day and Night Current is now maintained thus giving the People of Daytona, Seabreeze and Daytona Beach an Opportunity to Operate Motors and Lights at any and all hours.
THE ADAM SCHANTZ LILY WATER AND ELECTRIC PLANT
E. L. GUNN, General Manager.
PURIFIED AND BOTTLED IN DAYTONA

[illegible]

[illegible] Sweet Corn, [illegible] Sweet Corn, [illegible] Field Corn, [illegible] Beans, [illegible] Seeds. [illegible] Watermelon Seed and Rocky Ford Cantaloupe Seed. A Large Assortment of Package Seeds. These Seeds are all Fresh and will grow. For sale at

GILLE'S PHARMACY.

COOK AUTO CO.
ORLANDO, FLA.
Agent for the
BUICK

Write for information or demonstration.

O. S. BURNETT
MERCHANT TAILOR
COTTAGE AVE.

Merchant Tailoring a Specialty

All work done by experienced white workmen and guaranteed first class. We do Cleaning, Pressing, Altering and Repairing for Ladies and Gentlemen. Work called for and delivered.

PHONE 28

CENTRAL
AUTOMOBILE
GARAGE

S. B. GREEN
Proprietor

THE DAYTONA
BICYCLE LIVERY
GRAHAM THOMPSON, Proprietor

BICYCLES RENTED
By the Hour, Day, Week or Month.

—AGENT FOR—
Columbia Racycle,
Iver Johnson and
National Wheels.

222 South Beach Street
Opposite Yacht Club

VET CAVE,
Daytona, Fla.
MANUFACTURER OF
Havana Smokers

ONLY FIRST QUALITY.
WELL CURED TOBACCO USED.

No dope nor artificial flavoring, just a blending of fine tobaccos. All operators are clean and healthy.

A 10 cent Quality for 5 cents

Root's Dry Dock

WE will have good accommodations for the

Storage of Boats

of all kinds at reasonable rates. Would be pleased to make arrangements at an early date.

F. A. ROOT

HOTEL DIXIE
TITUSVILLE-ON-THE-INDIAN-RIVER, FLA.

100 First class Newly Furnished River-view Rooms. Running Hot and Cold Water. White Service.

15,000 Acres Hunting Preserve Free.

Rates 2.50 perday. Try THE DIXIE, it serves you right. Guns, Guides, Sail and Power Boats.

GREEN & GALE, Proprietors.

SARATOGA INN
Located in the Most Beautiful Spot on the Halifax River.
JOHN J. McGUIRE, Proprietor.

WE INVITE INSPECTION. Rooms Single or En Suite with Bath. No better in Florida. Table of the best of everything in season. Terms as reasonable as the service will permit, given on application.

A FIRST-CLASS GARAGE in connection with the hotel. Storage by the day or week. Special arrangements will be made with guests at the Hotel.

For Sale-Bargain

A well located 8-Room Cottage, worth $2000, offered for $1400. Must be sold at once as the owner needs money. Apply to

BINGHAM & THOMPSON.

The Minneapolis
Broad Verandas, Large Shade Trees.
RATES $2.00 to $3.00 PER DAY.
SPECIAL RATES BY WEEK.

219—223 Seventh Street. Phone 120
J. P. SAWTELLE, Mngr. MIAMI, Fla.

H. E. BROWN, Proprietor.

For Comfort,
For Pleasure,
For a Rest,
TRY
DeLand

The Homely Comforts of the Inn with the Convenience of a Modern Up-to-date Hotel.

ACCOMMODATION 125
Rates $2.50 Day
Special by week

The Greatest Resort In The World, "Hotel Palm Beach."

Handsome, with Very Moderate Rates. Grand Location. Adjoins Famous "Palmdune" Gardens. What you expected to see—Tropical splendor of Fruits and Flowers. Don't miss it. Only a few hours further south by train or boat, that comes right to hotel dock. Booklet. The Daytona Palm Beach Boat Line lands at Hotel Palm Beach docks.

HOTEL MAGNOLIA. St. Augustine, Florida.
Select Family Hotel. All Modern Improvements.

Fifty Suites with Private Baths, Steam Heat, Elevators, &c.
Accommodations for 300 Guests

RATES $2.50 AND UPWARD PER DAY. Special Weekly.
Open Jan. 1st to May 1st. Write for Illustrated Booklet.

PALMER & MACDOWELL, Proprietors.

OLD SCHOOL DOCTORS

Ignorance of Physicians of the Eighteenth Century.

TORTURE FOR THE PATIENTS.

Every Ailment Beyond Diagnosis Was Classed as a Fever, and Pills, Plasters, Burning and Bleeding Were the Regulation Remedies.

The proverb "The remedy is worse than the disease" must have been coined in the eighteenth century, when physicians treated their patients with a violence that bordered on assault and battery. It was held that sickness was some kind of a demon that must be overcome by pills, plasters, bleeding and burning, and if the patient incidentally got the full effects of the torture and died, so much the worse for him. Air and water were considered the most dangerous things for a sick person to have, and his misguided demand for them was interpreted as a sign that he should have still less. The windows were shut and the curtains of the four poster tightly drawn around the recumbent unfortunate gasping for breath. If he burned with fever the blankets were piled on him. A desire for water meant that he could have none, while a lack of appetite proved that he ought to be stuffed with food. A bath was positively unthinkable.

The deadly results of breathing "night air" were accentuated by medical writers, says S. G. Tallentyre in the Cornhill Magazine. All air was bad, but the night quality often proved fatal to "young ladies of beauty, fortune and great merit" and to "young gentlemen of parts and breeding." One bold medico recommended that a bedchamber should be ventilated—in the daytime. Another dared to suggest that consumptives might benefit from sleeping in a pure atmosphere. The rule for ablutions was "hands often, feet seldom, head never," but a physician far in advance of his age suggested that invalids might bathe their feet in warm water once a week and under extraordinary circumstances take a warm bath once a month.

Overeating and drinking caused many of the diseases of the upper classes. Montesquieu said that dinner killed one half of the Parisians and supper the other half. Everywhere it was the custom to pile the table with roast beef, mutton, capons, boars' heads, pasties, creams, stuffings and condiments. A fearful repast of twelve indescribable courses was brought on all together, so that the diners knew what was expected of them. A large breakfast of small beer and meats preceded the gigantic midday meal, when people enjoyed a Gargantuan gorge for three hours and spent two more in Falstaffian potations. After this the gentlemen joined the women for a dish of tea in the drawing room, and it was not long before the whole party of human anacondas returned to the dining room for a supper on the cold remnants of the dinner. Amid this orgy of gluttony Walpole and Voltaire were distinguished for an abstinence that prolonged their lives.

Heavy drinking was universal and rarely reprimanded by medical men, as by Dr. Tronchin. One Dr. Cheyne advised women not to take a whole bottle a day. Another authority wrote a popular treatise in which the best means of attaining longevity was stated to be a bottle of wine at dinner and three glasses after. Those who followed such advice were in danger of being dubbed temperance cranks. A story is told of the celebrated and convivial Dr. Garth, who was tippling bumpers at the Kit-Kat club when reminded that his patients needed attention. "'Tis no matter," said Garth, already half seas over, "if I see them or not. Nine have such bad constitutions that all the doctors in the world can't save them, and the other six have such good that all the doctors in the world can't kill them."

A physician named Brown became the pet of fashionable women by always prescribing pleasant remedies "a glass of wine in the forenoon from time to time," "several glasses of port or punch after dinner till some enlivening effect is perceived from them." Together with inordinate quantities of liquor and food, Dr. Brown recommended to his male patients the company of "delightful young women." One of the natural consequences of such an agreeable regimen was the gout, for which eighteenth century high livers took seas of liquid medicines, mountains of pills and bins of powders.

Any disease beyond diagnosis was put down as "a fever." Whether typhus or typhoid, scarlet or gastric, noncontagious or violently infectious, anything which caused a rise in temperature was sufficiently described by the term fever. Smallpox, scurvy, spotted and jail fever were maladies distinctive of the age. Disinfection and first aid to nature were never dreamed of, while the patient was dosed with horrible drafts and nauseating compounds and bled on every possible occasion. Louis XIV. was bled nine times for scarlet fever. Bleeding killed the Duchess of Tremouille and her husband. When a mob attacked the Duke of Bedford's house in 1765 the doctors remedied the outrage by bleeding the duchess next morning. A young man who fell against a marble table and cut his head open was treated by having a few pints of extra blood drawn from his veins by an expert surgeon. Blistering was esteemed next to bleeding. A fashionable remedy for consumption was a mesh of raw snails, shells and all, taken from a spoon.

Qualified.

Caller—Is the lady of the house in? Waitress (who has been given notice)—She's in, but she's no lady!—Life.

The world is upheld by the veracity of good men.—Emerson.

The Modern Seven Wonders

Daytona's Incomparable Ocean Beach.

One of Daytona's crowning glories is her incomparable beach. No one who ever set foot upon its smooth, packed sands; no one who ever pedaled a bicycle over its expanse; no one who ever drove a prancing pair of horses and listened to the popping of their steel shoes upon its asphaltum-like face; no one who ever steered a high-power automobile down the broad stretch of wave-washed and surf-packed sand but realized that it is a world-beater, a world-wonder. Go stand upon this wide speedway and see the happy souls flit by in joyous mood, and answer whether this is not one of the seven modern wonders.

The Placid, Pellucid Halifax River.

Where think you is water with more picturesque surroundings? Nearly a mile wide, fringed with tropical vegetation, artistic cottages with roomy veranda's looking out upon her bosom, gamey food fishes in countless numbers beckoning, as it were, to those with rod and reel; her bosom flecked with duck and coot and snowy-winged sea birds, which sit about as if for the sport of bobbing upon her waves; watch that lubberly old white headed pelican pouch a fat mullet, and that fish hawk struggling upward with his floundering load be snatched from the water.

See the beautiful launches, spick and span, their hampers and lockers bulging with refreshments both solid and liquid ready for a cruise upon her beautiful surface. Take out your field glass and sweep the river from Ormond bridge to Ponce Park light house, then say whether the Halifax isn't a thing of beauty and a joy forever, and one of the modern wonders.

The Enchantingly Picturesque Ridgewood.

Ridgewood avenue is upon the crest of a broad ridge, straight as the crow flies, and the wide-spreading branches of the heavy-trunked live-oaks extend their giant arms across this magnificent vista, forming an arch, and from these extended arms great festoons of Spanish moss sway as the trade winds from tropic seas fan them. Looking straight ahead down this white shell street one has the impression of a fairy path with elfish draperies, but as you move along and cast an eye first to the right and then to the left you see distinguished cottage homes in the most delightful settings.

Surpassing Beauty of Our Cottage Homes.

No one of Daytona's attractions, perhaps commands more nearly universal attention and praise than does the artistic cottage. The owners of these charming villas hail from every corner of the country and they bring their own architectural plans and build upon them, and as the architecture of one section of the country differs from the architecture of another so do our homes differ in outward appearance and structural beauty from one another. There are no monotonous rows of strikingly similar buildings but the eye, as it sweeps by, is treated to a kaleidoscopic change which keeps the mind wondering "What next?"

Streets and Pavements the Most and Best.

Why the Architect of the Universe chose to give to Daytona the most admirable, the most picturesque natural setting of all the cities of the South is not revealed but that such is a fact must be apparent to the most superficial observer. With such lavish wealth of natural beauty it became an easy thing for the hand of man to give the little finishing touches which have brought out the colors and outlines of the big picture.

Man did all this in the laying out of the streets with their wide margins of parkage, the entire city becomes a great park.

And as for pavements, pavements that look and act like granite,—where else between the eastern and western seas are so many miles in proportion to inhabitants? Till some unheard-of place reports more and better, Daytona throws down the gauntlet to the world.

Squirrels, Flowers, Birds and Fruits.

Whatever one's shortcomings and however indifferent or even callous one may be to many things, the mere mention of "squirrels and flowers, birds and fruits" will send a thrill that is reflected in distended pupils and pricked ears.

For every visitor with a spare "goober" there is a bunny ready to come out and accept your gift. He will sit bolt upright and gnaw into the meat, casting furtive, saucy glances at you meanwhile.

Flowers! Usually fresh and blooming the year 'round. In one yard roses of variegated hues predominate, another has a penchant for the poinsettia and the premises are aflame; another is hidden in a jungle of tall cane.

The birds flit in, and with their joyous notes help to give fullness and symmetry to the picture.

As for fruits, choice citrus fruits, Daytona yields the palm to none for quality and quantity per acre. There are scores of citrus groves in proximity to the city, branches bending to the earth with their burdens of luscious golden globes.

The Fastest Autos And The Finest Out.

Here is where world's records for speed are broken with every recurring season. Autos the biggest, the fastest and the finest are on daily parade and the big show is as free as the pure artesian water from the thousand flowing wells. It is a continuous show with constantly shifting scene. You will probably catch the spirit and when you do the roads and the beach are yours. The Florida sunshine is free, the balmy ocean breezes are free, the birds and squirrels and flowers are free, the sparkling fountain water is free and you will have to go down in your wallet only for coin for the auto and bed and board.

This is no fanciful picture; it's all here. It is drawing other thousands and holding them enthralled, it will charm and hold you. Come and see.

PHOTOGRAPHS
and Post Cards
of the
Airship
and all the
Racing Automobiles
at
LESESNE'S KODACK PLACE,
NEXT DOOR TO
Prince George Hotel.
DAYTONA, FLORIDA.

LOCAL ITEMS

A force of S. H. Gove's men are erecting a neat cottage for Mrs. Jennie Van Dore on the Myrtle avenue frontage of her property at the corner of that street and Palmetto avenue.

**Found on Peninsula bridge, a man's Bicycle, in good order. Owner must prove property and pay charges. Peninsula Toll-gate. d-2t

David Hall, a brother of Wm Hall of North Beach street, who has been a guest of The Morgan during the winter, left Saturday morning for St Augustine, where he will stop for a time before journeying north to his home at Springfield, Ill.

*Remember! If you pay your bill this month you get votes in the Piano Contest—a vote for each cent. Bingham & Maley Co. 99-2t

Mr. and Mrs. Al Blodgett and son, of Faribault, Minn., who have been spending the winter in Daytona, departed Tuesday afternoon for Washington, to visit their daughter and also their niece, a daughter of Mr. and Mrs. W. E. Blodgett, of South Ridgewood avenue, who are attending college in the Capital City.

*Lost—Black Instrument Bag containing instruments, etc., between Hankins' drug store and the ball park. Return to Dr. C. C. Bohannon and receive reward. 99-tf

THE WELLINGTON HOTEL
Cor. Wabash Ave. & Jackson Boul.
CHICAGO

Remodeled at a cost of
$150,000

Hot and Cold Running Water and Long Distance Phones in all Rooms.
[illegible] Rooms [illegible] with Bath
Single or en Suite
Rates [illegible] and Upwards
One of the most unique Dining Rooms in the country. Our famous Indian Cafe. Noted for Service and Cuisine
McClintock & Bayfield, Props

NEWS OF THE HOTELS

The Prince George.

C. R. Bibb, J. C. Albritton, Warrior, Ala; W. S. Thornton, Sanford, Fla; Col. Richardson and wife, Greensboro, N. C., J. H. Raftery, Dixie Flyer Route, Jacksonville; Mr. and Mrs. W. S. Shaw, Mr. and Mrs. J. Pratt, Miss Eleanor Shaw, Master Harold Shaw, Master Clarence Shaw, Master Norman Shaw, Boyne City, Idaho.

Schmidt's Hotel.

Recent arrivals at Schmidt's Hotel are: S. P. Hedget, Thomas F. Price, Greenport, N. Y.; W. W. Waitz, Geo. Haynes, Duke H. Gordon, W. C. Leonard, Capt. Van Roy, Edna Morris, Anne Davis, Harry Davis, M. M. Bond and son, Mr. and Mrs. R. H. Bond, Miss Mamie Mowris, DeLand; Mr. and Mrs. J. H. Slack, Cincinnati; J. Kasserman, H. J. Roberts, Lake Helen; C. P. Souell, Clyde Steamship Co.

The Despland.

New guests at The Despland are: James B. Lowrey, New Orleans, La.; G. F. F. Landers, U. S. Army; F. J. Miller, Birmingham; L. R. Bolton, Boston; H. M. Wing, St. Augustine; Chas. D. Waite and wife, Warwick, R. I.; S. M. Johnson and wife, Maurice Johnson, Earl Johnson, Charlotte Price, Altamonte Springs; C. S. Chambers, Jacksonville; T. E. Cocker, Buffalo; S. W. Willard and wife, Mrs. R. M. Forest, Chicago.

The Ridgewood.

Late arrivals at The Ridgewood are: V. Barracco, Brooklyn; Miss F. I. Vernon, Mrs. G. I. Arkenburgh, Harry N. Alley, Wm. Halgren, Jos. Newman, New York; Mr. and Mrs. Chas. Headway, Bristol, Conn.; W. L. Mittenburger, Cleveland, Ohio; Mr. and Mrs. Beverly Peacock, Miami; Harry W. Phillips, Dayton, Ohio; J. F. Mason, West Attleboro, Mass; Mr. and Mrs. G. A. Dayton, G. V. Dayton, Towanda, Pa.; R. L. Griggs, Virginia, Minn.; F. B. Spion, Marquette, Mich.; S. Turdan, Phila; E. C. Halls, Chicago; Mrs. E. J. Saunders, Alice B. Valentine, Pittsburg, Pa.

Origin of the Argand Lamp and the Telescope.

Some of our most useful mechanical appliances owe their existence to the ingenuity of children in fashioning their playthings. Argand, who invented a lamp with a wick fitted into a hollow cylinder, was one day busy in his workroom. Sitting before the burning lamp, his little brother was amusing himself by placing a bottomless oil flask over different articles. Suddenly he placed it upon the flame of the lamp, which instantly shot up the long circular neck of the flask with increased brilliancy. Argand did not allow such a suggestive occurrence to escape him. The idea of the lamp chimney almost immediately came into his head, and in a short time his invention was perfected.

The telescope owes its origin to a similar occurrence. The children of a Dutch spectacle maker happened to be playing one day with some of their father's glasses in front of the shop door. Placing two of the glasses together, they peeped through them and were exceedingly astonished to see the weathercock of the neighboring steeple brought within a short distance of their eyes. They were naturally puzzled and called their father to see the strange sight. When the spectacle maker looked through the glasses he was no less surprised than the children had been. He went indoors and thought the matter over, and then the idea occurred to him that he might construct a curious new toy which would give people a good deal of amusement. Not long after the telescope was an accomplished fact.

THE HOTEL PERKINS
Opened June 1, 1908
FIFTH and WASHINGTON STS.
PORTLAND, OREGON
(The Rose City)
"Modern Luxury at Moderate Rates."

In the heart of the Business and Shopping District. Rooms with bath—en suite and single. Local and Long distance phones in every room. Sample Rooms. Cafe. Grill. Music. Caters to Tourist and Commercial Trade. European Plan. Rates $1.00 per day and up. Correspondence Solicited—Booklets.
PERKINS HOTEL CO., Proprietors
W. SWETLAND, Manager

HOTEL DESPLAND
Daytona, Florida
Now Open for Season 1908-9.
L. M. WAITE, Owner and Manager.

Greatly Enlarged since last season. Cuisine and Service Excellent. Broad Piazzas on all Sides. Rooms Ensuite. Steam Heat. Every Modern Convenience. Send for Booklet.

Summer Address: ATLANTIC HOUSE, Narragansett Pier, Rhode Island.

Fronting on the Halifax River.
Electric Lights and Modern Improvements

Schmidt's Hotel
Formerly Schmidt's Villa.
HENRY SCHMIDT & SON, Proprietors,
DAYTONA, FLORIDA.

Fine Home Table
Reasonable Rates
Delightful Sunny Rooms

THE RIDGEWOOD

WILL REMAIN OPEN UNTIL ABOUT THE MIDDLE OF APRIL, PROVIDING THERE ARE ENOUGH GUESTS WISHING TO REMAIN TO WARRANT IT...

E. D. LANGWORTHY, - PROPRIETOR.

The Prince George
Hilyard & Holroyd, Proprietors,
DAYTONA, - - FLORIDA.
NOW OPEN
REFURNISHED AND RENOVATED THROUGHOUT
COOLEST SPOT IN DAYTONA, LOCATED RIGHT ON RIVER FRONT
SAME MANAGEMENT AS "THE BRISTOL," ASBURY PARK, N. J.

THE BENNETT
221 North Ridgewood Avenue
OPEN DURING APRIL.
Summer Resort, The Oceanside, Marblehead, Mass.
A. H. & E. LANE, Proprietors.

THE STILLMAN
DAYTONA, FLORIDA. D. R. STILLMAN, Proprietor.
Facing The Halifax. Half Block from Stores and Postoffice. Modern Improvements. White Help. Northern Chef.
Terms $2.00 and upward. Weekly Rates on application.
TABLE BOARD

IVY LANE INN
W. W. FOLTZ, Proprietor. DAYTONA, FLORIDA
The Table, Rooms and all Appointments are of the Very Highest Grade.
Pleasing and satisfying the most particular people.

THE PALMETTO
WELL KNOWN AND POPULAR. DAYTONA, FLORIDA.
Overlooking The Beautiful Halifax River.
A Homelike and Comfortable House. First-class In All Respects.
C. O. CHAMBERLIN, Proprietor.

The Daytona Beach Hotel
DAYTONA BEACH, FLORIDA
Directly on the ocean. Surf bathing and fishing. First-class table. Sea Food a Specialty.
$2.50 Per Day and Up. THOS. H. KEATING, Proprietor.

GOOD FOR 5 VOTES
IN THE
BUSH AND SAFFORD
PIANO CONTEST

These votes cast for ____________________

Each issue the Daily News will publish one of these coupons. It must be voted within 7 days. March 27, 1909.

For Spring Planting.
We have just received in bulk:
Country Gentleman Sweet Corn,
Stowell's Evergreen Sweet Corn,
[illegible] White and Yellow Field Corn,
Whippoorwill Cow Peas,
Pole Beans,
Wax Beans,
Red Valentine Beans,
Also Watermelon Seed and Rocky Ford Cantaloupe Seed.
A Large Assortment of Package Seeds.
These Seeds are all Fresh and will grow. For sale at
GILLE'S PHARMACY.

COOK AUTO CO.
ORLANDO, FLA.
Agent for the
BUICK
Write for information or demonstration.

O. S. BURNETT
MERCHANT TAILOR
COTTAGE AVE.
Merchant Tailoring a Specialty
All work done by experienced white workmen and guaranteed first class. We do Cleaning, Pressing, Altering and Repairing for Ladies and Gentlemen.
Work called for and delivered.
PHONE 28

CENTRAL
AUTOMOBILE
GARAGE
S. B. GREEN
Proprietor

THE DAYTONA
BICYCLE LIVERY
GRAHAM THOMPSON, Proprietor
BICYCLES RENTED
By the Hour, Day, Week or Month.
—AGENT FOR—
Columbia Racycle,
Iver Johnson and
National Wheels.
222 South Beach Street
Opposite Yacht Club

VET CAVE,
Daytona, Fla.
MANUFACTURER OF
Havana Smokers
ONLY FIRST QUALITY, WELL CURED TOBACCO USED.
No dope nor artificial flavoring, just a blending of fine tobaccos. All operators are clean and healthy.
A 10 cent Quality for 5 cents

Root's Dry Dock
WE will have good accommodations for the
Storage of Boats
of all kinds at reasonable rates. Would be pleased to make arrangements at an early date.
F. A. ROOT

HOTEL DIXIE
TITUSVILLE-ON-THE-INDIAN-RIVER, FLA.
100 First class Newly Furnished River-view Rooms. Running Hot and Cold Water. White Service
75,000 Acres Hunting Preserve Free.
Guns, Guides, Sail and Power Boats.
Rates 2.50 perday. Try The Dixie, it serves you right.
GREEN & GALE, Proprietors.

SARATOGA INN
Located in the Most Beautiful Spot on the Halifax River.
JOHN J. McGUIRE, Proprietor.
WE INVITE INSPECTION. Rooms Single or En Suite with Bath. No better in Florida. Table of the best of everything in season. Terms as reasonable as the service will permit, given on application.
A First-class Garage in connection with the hotel. Storage by the day or week. Special arrangements will be made with guests at the Hotel.

The Minneapolis
Broad Verandas, Large Shade Trees.
RATES $2.00 to $3.00 PER DAY.
SPECIAL RATES BY WEEK.
218—222 Seventh Street. Phone 226
J. P. SAWTELLE, Propr. MIAMI, Fla.

For Sale-Bargain
A well located 6-Room Cottage, worth $2000, offered for $1400. Must be sold at once as the owner needs money. Apply to
BINGHAM & THOMPSON.

For Comfort,
For Pleasure,
For a Rest,
TRY
DeLand
B. E. BROWN, Proprietor.
The Homely Comforts of the Inn with the Convenience of a Modern Up-to-date Hotel.
ACCOMMODATION —125—
Rates $2.50 Day Special by week

The Greatest Resort In The World, "Hotel Palm Beach."
Handsome, with Very Moderate Rates, Grand Location. Adjoins Famous "Poinciana" Gardens. What you expected to see—Tropical Splendor of Fruits and Flowers. Don't miss it. Only a few hours further South by train or boat that comes right to hotel dock. Booklet. The Daytona Palm Beach Boat Line lands at Hotel Palm Beach docks.

HOTEL MAGNOLIA. St. Augustine, Florida.
Select Family Hotel. All Modern Improvements.
Fifty Suites with Private Baths, Steam Heat, Elevators, &c.
Accommodations for 300 Guests
RATES $2.50 AND UPWARD PER DAY, Special Weekly.
Open Jan. 1st to May 1st. Write for Illustrated Booklet.
PALMER & MACDOWELL, Proprietors.

OLD SCHOOL DOCTORS

Ignorance of Physicians of the Eighteenth Century.

TORTURE FOR THE PATIENTS.

Every Ailment Beyond Diagnosis Was Classed as a Fever, and Pills, Plasters, Burning and Bleeding Were the Regulation Remedies.

The proverb "The remedy is worse than the disease" must have been coined in the eighteenth century, when physicians treated their patients with a violence that bordered on assault and battery. It was held that sickness was some kind of a demon that must be overcome by pills, plasters, bleeding and burning, and if the patient incidentally got the full effects of the torture and died, so much the worse for him. Air and water were considered the most dangerous things for a sick person to have, and his misguided demand for them was interpreted as a sign that he should have still less. The windows were shut and the curtains of the four poster tightly drawn around the recumbent unfortunate gasping for breath. If he burned with fever the blankets were piled on him. A desire for water meant that he could have none, while a lack of appetite proved that he ought to be stuffed with food. A bath was positively unthinkable.

The deadly results of breathing "night air" were accentuated by medical writers, says S. G. Tallentyre in the Cornhill Magazine. All air was bad, but the night quality often proved fatal to "young ladies of beauty, fortune and great merit" and to "young gentlemen of parts and breeding." One bold medico recommended that a bedchamber should be ventilated—in the daytime. Another dared to suggest that consumptives might benefit from sleeping in a pure atmosphere. The rule for ablutions was "hands often, feet seldom, head never," but a physician far in advance of his age surmised that invalids might bathe their feet in warm water once a week and under extraordinary circumstances take a warm bath once a month.

Overeating and drinking caused many of the diseases of the upper classes. Montesquieu said that dinner killed one half of the Parisians and supper the other half. Everywhere it was the custom to pile the table with roast beef, mutton, capons, boars' heads, pasties, creams, stuffings and mincemeats. A fearful repast of twelve indigestible courses was brought on all together, so that the diners knew what was expected of them. A large breakfast of small beer and meats preceded the gigantic midday meal, when people enjoyed a Gargantuan gorge for three hours and spent two more in Falstaffian potations. After this the gentlemen joined the women for a dish of tea in the drawing room, and it was not long before the whole party of human anacondas returned to the dining room for a supper on the cold remnants of the dinner. Amid this orgy of gluttony Walpole and Voltaire were distinguished for an abstinence that prolonged their lives.

Heavy drinking was universal and rarely reprimanded by medical men, as by Dr. Tronchin. One Dr. Cheyne advised women not to take a whole bottle a day. Another authority wrote a popular treatise in which the best means of atttaining longevity was stated to be a bottle of wine at dinner and three glasses after. Those who followed such advice were in danger of being dubbed temperance cranks. A story is told of the celebrated and convivial Dr. Garth, who was tipping bumpers at the Kit-Kat club when reminded that his patients needed attention. "'Tis no matter," said Garth, already half seas o'er, "if I see them or not. Nine have such bad constitutions that all the doctors in the world can't save them, and the other six have such good that all the doctors in the world can't kill them."

A physician named Brown became the pet of fashionable women by always prescribing pleasant remedies, "a glass of wine in the forenoon from time to time," "several glasses of port or punch after dinner till some enlivening effect is perceived from them." Together with inordinate quantities of liquor and food, Dr. Brown recommended to his male patients the company of "delightful young women." One of the natural consequences of such an agreeable regimen was the gout, for which eighteenth century high livers took seas of liquid medicines, mountains of pills and bins of powders.

Any disease beyond diagnosis was put down as "a fever." Whether typhus or typhoid, scarlet or gastric, noncontagious or violently infectious, anything which caused a rise in temperature was sufficiently described by the term fever. Smallpox, scurvy, spotted and jail fever were maladies distinctive of the age. Disinfection and first aid to natures were never dreamed of, while the patient was dosed with horrible drafts and nauseating compounds and bled on every possible occasion. Louis XIV. was bled nine times for scarlet fever. Bleeding killed the Duchess of Tremouille and her husband. When a mob attacked the Duke of Bedford's house in 1765 the doctors remedied the outrage by bleeding the duchess next morning. A young man who fell against a marble table and cut his head open was treated by having a few pints of extra blood drawn from his veins by an expert surgeon. Blistering was esteemed next to bleeding. A fashionable remedy for consumption was a mash of raw snails, shells and all, taken from a spoon.

Qualified.

Caller—Is the lady of the house in?
Waitress (who has been given notice)—She's in, but she's no lady!—Life

The world is upheld by the veracity of good men.—Emerson.

The Modern Seven Wonders

Daytona's Incomparable Ocean Beach.

One of Daytona's crowning glories is her incomparable beach. No one who ever set foot upon its smooth, packed sands; no one who ever pedaled a bicycle over its expanse; no one who ever drove a prancing pair of horses and listened to the popping of their steel shoes upon its asphaltum-like face; no one who ever steered a high-power automobile down the broad stretch of wave-washed and surf-packed sand but realized that it is a world-beater, a world-wonder. Go stand upon this wide speedway and see the happy souls flit by in joyous mood, and answer whether this is not one of the seven modern wonders.

The Placid, Pellucid Halifax River.

Where think you is water with more picturesque surroundings? Nearly a mile wide, fringed with tropical vegetation, artistic cottages with roomy veranda's looking out upon her bosom, gamey food fishes in countless numbers beckoning, as it were, to those with rod and reel; her bosom flecked with duck and coot and snowy-winged sea birds, which sit about as if for the sport of bobbing upon her waves; watch that lubberly old white headed pelican pouch a fat mullet, and that fish hawk struggling upward with his floundering load he snatched from the water.

See the beautiful launches, spick and span, their hampers and lockers bulging with refreshments both solid and liquid ready for a cruise upon her beautiful surface Take out your field glass and sweep the river from Ormond bridge to Ponce Park light house, then say whether the Halifax isn't a thing of beauty and a joy forever, and one of the modern wonders.

The Enchantingly Picturesque Ridgewood.

Ridgewood avenue is upon the crest of a broad ridge, straight as the crow flies, and the wide-spreading branches of the heavy-trunked live-oaks extend their giant arms across this magnificent vista, forming an arch, and from these extended arms great festoons of Spanish moss sway as the trade winds from tropic seas fan them. Looking straight ahead down this white shell street one has the impression of a fairy path with elfish draperies, but as you move along and cast an eye first to the right and then to the left you see distinguished cottage homes in the most delightful settings.

Surpassing Beauty ot Our Cottage Homes.

No one of Daytona's attractions, perhaps commands more nearly universal attention and praise than does the artistic cottage. The owners of these charming villas hail from every corner of the country and they bring their own architectural plans and build upon them,and as the architecture of one section of the country differs from the architecture of another so do our homes differ in outward appearance and structural beauty from one another. There are no monotonous rows of strikingly similar buildings but the eye, as it sweeps by, is treated to a kaleidoscopic change which keeps the mind wondering "What next?"

Streets and Pavements the Most and Best.

Why the Architect of the Universe chose to give to Daytona the most admirable, the most picturesque natural setting of all the cities of the South is not revealed but that such is a fact must be apparent to the most superficial observer. With such lavish wealth of natural beauty it became an easy thing for the hand of man to give the little finishing touches which have brought out the colors and outlines of the big picture.

Man did all this in the laying out of the streets with their wide margins of parkage, the entire city becomes a great park

And as for pavements, pavements that look and act like granite,—where else between the eastern and western seas are so many miles in proportion to inhabitants? Till some unheard-of place reports more and better, Daytona throws down the gauntlet to the world.

Squirrels, Flowers, Birds and Fruits.

Whatever one's shortcomings and however indifferent or eve callous one may be to many things, the mere mention of "squirrels and flowers, birds and fruits" will send a thrill that is reflected in distended pupils and pricked ears.

For every visitor with a spare "goober" there is a bunny ready to come out and accept your gift. He will sit bolt upright and gnaw into the meat, casting furtive, saucy glances at you meanwhile.

Flowers! Usually fresh and blooming the year 'round. In one yard roses of variagated hues predominate, another has a penchant for the poinsettia and the premises are aflame; another is hidden in a jungle of tall cane.

The birds flit in, and with their joyous notes help to give fullness and symmetry to the picture.

As for fruits, choice citrus fruits, Daytona yields the palm to none for quality and quantity per acre. There are scores of citrus groves in proximity to the city, branches bending to the earth with their burdens of luscious golden globes.

The Fastest Autos And The Finest Out.

Here is where world's records for speed are broken with every recurring season. Autos the biggest, the fastest and the finest are on daily parade and the big show is as free as the pure artesian water from the thousand flowing wells. It is a continuous show with constantly shifting scene. You will probably catch the spirit and when you do the roads and the beach are yours. The Florida sunshine is free, the balmy ocean breezes are free, the birds and squirrels and flowers are free, the sparkling fountain water is free and you will have to go down in your wallet only for coin for the auto and bed and board.

This is no fanciful picture; it's all here. It is drawing other thousands and holding them enthralled, it will charm and hold you. Come and see.

PHOTOGRAPHS
and Post Cards
of the
Airship
and all the
Racing Automobiles
at
LESESNE'S KODACK PLACE,
NEXT DOOR TO
Prince George Hotel.
DAYTONA, FLORIDA.

LOCAL ITEMS

A force of S. H. Gove's men are erecting a neat cottage for Mrs. Jennie Van Dorn on the Myrtle avenue frontage of her property at the corner of that street and Palmetto avenue.

**Found on Peninsula bridge, a man's Bicycle, in good order. Owner must prove property and pay charges. Peninsula Toll-gate. d-2t

David Hall, a brother of Wm Hall of North Beach street, who has been a guest of The Morgan during the winter, left Saturday morning for St Augustine, where he will stop for a time before journeying north to his home at Springfield, Ill.

*Remember! If you pay your bill this month you get votes in the Piano Contest—a vote for each cent Bingham & Maley Co. 99-2t

Mr. and Mrs. Al. Blodgett and son, of Fairbault, Minn., who have been spending the winter in Daytona, departed Tuesday afternoon for Washington, to visit their daughter and also their niece, a daughter of Mr. and Mrs. W. E. Blodgett, of South Ridgewood avenue, who are attending college in the Capital City.

*Lost—Black Instrument Bag containing instruments, etc., between Hankins' drug store and the ball park. Return to Dr. C. C. Bohannon and receive reward. 99 tf

THE WELLINGTON HOTEL
Cor. Wabash Ave. & Jackson Boul.
CHICAGO

Remodeled at a cost of
$150,000
Hot and Cold Running Water and Long Distance 'Phones in all Rooms.
200 Rooms 100 with Bath
Single or en Suite
Rates $1.00 and Upwards
One of the most unique Dining Rooms in the country. Our famous Indian Cafe. Noted for Service and Cuisine
McClintock & Bayfield, Props

NEWS OF THE HOTELS

The Prince George.

C. R. Bibb, J. C. Albritton, Warrior, Ala; W. S. Thornton, Sanford, Fla; Col. Richardson and wife, Greensboro, N. C., J. H. Rafftery, Dixie Flyer Route, Jacksonville; Mr. and Mrs. W. S. Shaw, Mr. and Mrs. J. Pratt, Miss Eleanor Shaw Master Harold Shaw, Master Clarence Shaw, Master Norman Shaw, Boyne City, Idaho.

Schmidt's Hotel.

Recent arrivals at Schmidt's Hotel are: S. P. Hedget, Thomas F. Price, Greenport, N. Y.; W. W. Watts, Geo. Haynes, Duke H. Gordon, W. C. Leonard, Capt. Van Roy, Edna Morris, Anne Davis, Harry Davis, M. M. Bond and son, Mr. and Mrs. R. H. Bond, Miss Mamie Mowrie, DeLand; Mr. and Mrs. J. H. Slack, Cincinnati; J. Kaserman, H. J. Roberts, Lake Helen; C. P. Souell, Clyde Steamship Co.

The Despland.

New guests at The Despland are: James B. Lowrey, New Orleans, La.; G. F. F. Landers, U. S. Army; F. J. Miller, Birmingham; L. R. Bolton, Boston; H M. Wing, St. Augustine; Chas. D. Waite and wife, Warwick, R. I.; S. M. Johnson and wife, Maurice Johnson, Earl Johnson, Charlotte Price, Altamonte Springs; C. S. Chambers, Jacksonville; T. E. Corker, Buffalo; S. W. Willard and wife, Mrs. R M. Forest, Chicago.

The Ridgewood.

Late arrivals at The Ridgewood are: V. Barracca, Brooklyn; Miss F. I. Vernon, Mrs. G. L Arkenburgh, Harry N. Alley, Wm. Halgren, Jos. Newman, New York; Mr. and Mrs. Chas. Headway, Bristol, Conn.; W. L. Mittenburger, Cleveland, Ohio; Mr. and Mrs. Beverly Peacock, Miami; Herry W. Phillips, Dayton, Ohio; J. F. Mason, West Attleboro, Mass; Mr. and Mrs. G. A. Dayton, G. V. Dayton, Towanda. Pa.; R. L Griggs, Virginia, Minn.; F. B. Spion, Marquette, Mich.; S. Turdun, Phila; E. C. Halle, Chicago; Mrs. E. J. Saunders, Alice B. Valentine, Pittsburg, Pa.

Origin of the Argand Lamp and the Telescope.

Some of our most useful mechanical appliances owe their existence to the ingenuity of children in fashioning their playthings. Argand, who invented a lamp with a wick fitted into a hollow cylinder, was one day busy in his workroom. Sitting before the burning lamp, his little brother was amusing himself by placing a bottomless oil flask over different articles. Suddenly he placed it upon the flame of the lamp, which instantly shot up the long circular neck of the flask with increased brilliancy. Argand did not allow such a suggestive occurrence to escape him. The idea of the lamp chimney almost immediately came into his head, and in a short time his invention was perfected.

The telescope owes its origin to a similar occurrence. The children of a Dutch spectacle maker happened to be playing one day with some of their father's glasses in front of the shop door. Placing two of the glasses together, they peeped through them and were exceedingly astonished to see the weathercock of the neighboring steeple brought within a short distance of their eyes. They were naturally puzzled and called their father to see the strange sight. When the spectacle maker looked through the glasses he was no less surprised than the children had been. He went indoors and thought the matter over, and then the idea occurred to him that he might construct a curious new toy which would give people a good deal of amusement. Not long after the telescope was an accomplished fact.

THE HOTEL PERKINS
Opened June 1, 1908
FIFTH and WASHINGTON STS.
PORTLAND, OREGON
(The Rose City)
"Modern Luxury at Moderate Rates."

In the heart of the Business and Shopping District. Rooms with bath—En suite and single. Local and Long distance phones in every room. Sample Rooms Cafe Grill Music Caters to Tourist and Commercial Trade. European Plan. Rates, $1.00 per day and up. Correspondence Solicited—Booklets.
PERKINS HOTEL CO., Proprietors
W. SWETLAND, Manager

HOTEL DESPLAND
Daytona, Florida
Now Open for Season 1908-9.
L. M. WAITE, Owner and Manager.
Greatly Enlarged since last season. Cuisine and Service Excellent. Broad Piazzas on all Sides. Rooms Ensuite. Steam Heat. Every Modern Convenience. Send for Booklet.
Summer Address: ATLANTIC HOUSE, Narragansett Pier, Rhode Island.

Fronting on the Halifax River.
Electric Lights and Modern Improvements
Schmidt's Hotel
Formerly Schmidt's Villa.
HENRY SCHMIDT & SON, Proprietors,
DAYTONA, FLORIDA.
Fine Home Table Reasonable Rates
Delightful Sunny Rooms

THE RIDGEWOOD
WILL REMAIN OPEN UNTIL ABOUT THE MIDDLE OF APRIL, PROVIDING THERE ARE ENOUGH GUESTS WISHING TO REMAIN TO WARRANT IT...
E. D. LANGWORTHY, - PROPRIETOR.

The Prince George
Hilyard & Holroyd, Proprietors,
DAYTONA, - - FLORIDA.
NOW OPEN
REFURNISHED AND RENOVATED THROUGHOUT
COOLEST SPOT IN DAYTONA, LOCATED RIGHT ON RIVER FRONT
SAME MANAGEMENT AS 'THE BRISTOL," ASBURY PARK, N. J.

THE BENNETT
224 North Ridgewood Avenue
OPEN DURING APRIL.
Summer Resort, The Oceanside, Marblehead, Mass.
A. H. & E. LANE, Proprietors.

THE STILLMAN
DAYTONA, FLORIDA, D. R. STILLMAN, Proprietor.
Facing The Halifax. Half Block from Stores and Postoffice. Modern Improvements. White Help. Northern Chef. . . .
Terms $2.00 and upward. Weekly Rates on application.
TABLE BOARD

IVY LANE INN
W. W. FOLTZ, Proprietor. DAYTONA, FLORIDA
The Table, Rooms and all Appointments are of the Very Highest Grade,
Pleasing and satisfying the most particular people.

THE PALMETTO
WELL KNOWN AND POPULAR. DAYTONA, FLORIDA.
Overlooking The Beautiful Halifax River.
A Homelike and Comfortable House. First-class In All Respects.
C. O. CHAMBERLIN, Proprietor.

The Daytona Beach Hotel
DAYTONA BEACH, FLORIDA
Directly on the ocean. Surf bathing and fishing. First-class table. Sea Food a Specialty.
$2.50 Per Day and Up. THOS. H. KEATING, Proprietor.

GOOD FOR 5 VOTES
IN THE
BUSH AND SAFFORD
PIANO CONTEST

These votes cast for ____________________

Each issue the Daily News will publish one of these coupons. It must be voted within 7 days. March 27, 1909.

AUTOMOBILE TIRES
WHOLESALE AND RETAIL.
Tires Retreaded, Rebuilt and Vulcanized
ALL WORK GUARANTEED.

Savell Rubber Works,
1424 CLARK STREET,
JACKSONVILLE, FLORIDA.

EXPRESS CHARGES INCLUDED IN PRICE.

	4 qts.	6 qts.	12 qts.	1 gal.	2 gal.	3 ga.
Clark, qts bottled in bond	[illegible]	[illegible]	[illegible]			
Sunny Brook, qts bottled in bond	[illegible]	[illegible]	[illegible]	[illegible]	[illegible]	[illegible]
Guckenheimer, qts., bottled in bond	[illegible]	[illegible]	[illegible]	[illegible]	[illegible]	[illegible]
Atherton, 4yrs, bottled in bond	[illegible]	[illegible]	[illegible]			
Victoria, qts. blend	[illegible]	[illegible]	[illegible]	[illegible]	[illegible]	[illegible]
Social Drops, qts., blend	[illegible]	[illegible]	[illegible]	[illegible]	[illegible]	[illegible]
Hunter, 4yrs, blend	[illegible]	[illegible]	[illegible]			
Hanne's "46", blend, qts	[illegible]	[illegible]	[illegible]	[illegible]	[illegible]	[illegible]
Lewis' "66," blend, qts	[illegible]	[illegible]	[illegible]	[illegible]	[illegible]	[illegible]
Monogram, blend, qts	[illegible]	[illegible]	[illegible]	[illegible]	[illegible]	[illegible]
I. W. Harper, blend, qts.	[illegible]	[illegible]	[illegible]			
Melann Brand, blend, qts	[illegible]	[illegible]	[illegible]	[illegible]	[illegible]	[illegible]
Quaker, blend, qts	[illegible]	[illegible]	[illegible]			
Hunting Club, cordial, qts	[illegible]	[illegible]	[illegible]	[illegible]	[illegible]	[illegible]
Mountain Corn Whiskey, qts.	[illegible]	[illegible]	[illegible]	[illegible]	[illegible]	[illegible]
Old Distillery Corn Whiskey, qts	[illegible]	[illegible]	[illegible]	[illegible]	[illegible]	[illegible]
XXX Yellow Corn, qts	[illegible]	[illegible]	[illegible]	[illegible]	[illegible]	[illegible]
Geneva Windmill Gin, qts	[illegible]	[illegible]	[illegible]	[illegible]	[illegible]	[illegible]
Holland Type Gin, qts.	[illegible]	[illegible]	[illegible]	[illegible]	[illegible]	[illegible]

References: Any Merchant or Banker in Jacksonville

HANNE BROTHERS

Established over 20 years
Jacksonville, Fla.

THE JOSEPH ZAPP COMPANY
JACKSONVILLE, FLORIDA

Is justly called the largest and most reliable Liquor House in Florida

Sole Distributors for Anheuser-Busch Celebrated Beer

Special attention is called to the MAIL ORDER DEPARTMENT

Price Lists will Be cheerfully mailed

The New Spring Showing
OF
Ladies' Hosiery
From Lord & Taylor.

Silks and Silk Lisles, White, Tan and Blacks, Blues, Pinks,

Colors to Match the New Oxfords we have Just Received.

M. B. AULTMAN,
BEACH STREET. TELEPHONE No. 2
We give votes in the Bush-Safford Piano Contest.

ROYAL STRONG ARMS

Famous Monarchs That Rivaled the Mighty Samson.

AMAZING FEATS OF MUSCLE.

The Emperor Maximianus Could Lift Three Men With One Hand—Augustus the Strong of Saxony Carried a Horse and Its Rider on His Back.

Curiously enough, a large percentage of the notably strong men of history have been of royal blood. One of the earliest of these royal athletes was Maximianus, called "Maximianus Hercules" because of his great strength. He was the son of a peasant and had an enormous physique. He became a common soldier and was finally made emperor by acclaim of his fellow soldiers during a stormy period of Roman history.

Maximianus' strength was prodigious. It was said that on foot he could run down a fox, that he could lift three men with one hand and that by gripping the wheel of a chariot with one finger he could resist the pull of three horses. Like most men of great physical strength, Maximianus was a heavy eater. History records that his daily allowance was forty pounds of meat and eighteen bottles of wine.

Augustus the Strong of Saxony was another of these royal Samsons. He would often seize two of his courtiers, grasping one with his right hand and another with his left, holding them up at arm's length and playfully twirling them about.

On one occasion the horse ridden by one of his attendants became balky and refused to budge. After some minutes of coaxing the king dismounted, placed his Herculean shoulder under the horse's chest, grasping it by the fore legs, and calmly walked away with both horse and rider. This remarkable performance was witnessed by a number of courtiers and attendants.

King Richard of England ("Coeur de Lion") had tremendous strength. During his captivity in Germany he gave a terrible demonstration of his physical powers. The son of one of the wardens was a youth locally renowned for his muscular strength and in his assurance invited the royal captive to an exchange of buffets. The young man by a cast of the dice won the right to the first stroke and struck the king a staggering blow on the side of the head. It was then the king's turn, and he landed a blow just behind his opponent's ear so heavy that the man was instantly killed.

This incident is used in Sir Walter Scott's famous historical novel "Ivanhoe," where King Richard, the "Black Knight," and the jolly outlaw Friar Tuck have an exchange of buffets without, however, any fatal result.

Dom Pedro I., emperor of Brazil, is also on the list of royal strong men. On the occasion of a carnival he arranged matters so that he was standing on the bow of the royal barge between two of his stateliest courtiers. Suddenly in the midst of the festivities the king reached out, grasped a courtier with each hand, and, after holding them for a few moments squirming in the air and begging to be released, he relaxed his grip and allowed them to drop plump into the water, amid the frantic applause of the huge crowd that had assembled to view their monarch. The king joined heartily in the general hilarity, but what the drenched courtiers thought about this exquisite joke is not recorded.

Peter the Great of Russia, the Charlemagne possessed great physical as well as mental power. His years of work as blacksmith and ship carpenter had so developed a naturally powerful physique that he was believed to be the strongest man in Russia.

The story is told that a certain blacksmith in a little country town had boasted that he was the only blacksmith in the world who could lift his own anvil. The emperor, hearing of the blacksmith's boast, disguised himself as a workman and with a single companion set out for the blacksmith's village. On learning of their errand the blacksmith without a word laid aside his tools and, grasping the anvil with his brawny hands, lifted it with great effort about a foot from the floor. Then Peter took hold of the anvil, raised it a foot, two feet, three, higher and higher, till he finally swung it to his shoulder and calmly walked away with it.

Charlemagne was said to be the most powerful man physically of his time. One of his favorite feats of strength was to break the heaviest horseshoe by gripping it with one hand.

A worthy successor of Peter the Great was the late Czar Alexander III., who was one of the strongest men in the world. He was often called "the Russian Samson." The czar's regular visiting card was a Russian coin somewhat larger than our silver quarter, which he would bend almost double with his powerful fingers.

Alexander was also fond of breaking horseshoes, and it is said he never found one he could not break in two. He could take two fresh packs of cards and by gripping the ends with his hands tear them straight down through the middle.

It is said that on one occasion a woman companion expressed a wish for a bouquet holder in which to place a large bunch of roses. The czar took a pewter tankard from a table nearby and with a few movements of his powerful hands fashioned it into a rough but picturesque and quite efficient bouquet holder.—W. R. C. Latson in New York Tribune.

He Walked.

"Good afternoon, Miss Brown! Going for a walk? May I go with you?" asked an elderly but ardent admirer of the lady.

"Yes; my doctor says that we must always walk with an object, and I suppose you'll answer the purpose!"

The Exporter.

"Who is your Chicago friend?"

"He is a prominent ex-porter."

"What does he export?"

"I didn't say he exported anything. He used to be a porter at the hotel where I stopped."—Cleveland Plain Dealer.

A Way They Have.

"Some men," said Uncle Eben, "has a way of keepin' der consciences quiet by takin' de minister's advice on Sunday an' de lawyer's advice all de res' o' de week."—Washington Star.

Entertainment for Young and Old.....
AMUSEMENTS
Where to Go and What to See........

Crystal Theatre.
Week of March 22d.
VAUDEVILLE.
Mansfield & Harvey
Will be seen To-night and To-morrow Night
In a Comedy Sketch producing one of the funniest plays of the season. Don't fail to see them.
AUTO RACES
Picture of the Winning Car will be shown each night at the Crystal Theatre.
Motion Pictures Change Every Day.
Matinee Saturday at 3 p. m.
Admission 10 cents, Nights 15c.
Doors Open at 7:00 P. M.
Prices will remain the same.

WILMANS OPERA HOUSE,
SEABREEZE.

'GATOR THEATRE
Licensed by
Motion Picture Patents Company.
New Pictures Daily.
WINTER IN SWITZERLAND,
HAVING TIME OF THEIR LIVES,
VOICES OF THE HEART,
IT IS MY DAUGHTER.
Miss Lottie Kilmer, Pianist.
Matinees Wednesdays and Saturdays, at 3:30 p. m.
ADMISSION 10 CENTS.
Doors open at 7:00 p. m.

BOWLING ALLEY.
The most popular indoor game for
LADIES AND GENTLEMEN.
Afternoon and evening.
NO. 14 BEACH STREET.

INDIAN RIVER ORANGES (Grown on the Halifax)
Fruit of the Choicest Quality—none better—clean and bright—no scale or rust.
Grape Fruit and Tangerines.......
BOX TRADE SOLICITED
Will attend to shipping. Prices Reasonable.
GEORGE H. MUNROE
GROWER AND SHIPPER
136 S. RIDGEWOOD AVE.—Daytona, Fla.

Billiards and Pool.
CIGARS AND TOBACCO
Largest Stock, Greatest Number Brands.
Cigars to please anyone
P. LADAS, SOUTH BEACH STREET.
Fruits, Candies, etc.

LOCAL ITEMS.

Messrs. Jessup, George and E. H. Hotchkiss, with Gus Grosjean as driver, left this morning in their touring car for a trip into the interior. They expect to get dinner at Orlando, drive to Kissimmee and back to Orlando for the night, returning here tomorrow.

*Fresh Michelin tires; all firsts, no seconds. For sale at the Atlantic Motor Car Co. and Central Garage. tf

Mrs M. Huston and sister, Miss Mollie Wilder, entertained the Ladies' Reading Circle Friday evening as a farewell to Mrs. C. A Stark, who left with Mr. Stark Monday morning for their Cincinnati home. The husbands of the members were included in the invitation and a very pleasant social time was enjoyed.

*Lost—Valuable diamond stud. Reward of $50 will be given finder by returning to Dr. Schneider, 302 North Ridgewood. tf

*Desirable building lots at Silver Beach, near Automobile Club House, for sale at attractive prices. Apply to T. E. Fitzgerald. tf

KODAK——
——FINISHING
BY UP-TO-DATE METHODS,
All Prints Made on Velox.
LET US SHOW YOU HOW TO OBTAIN THE BEST RESULTS FROM YOUR KODAK.
EASTMAN FILMS.
EVERYTHING FOR THE KODAKER ALWAYS IN STOCK.
Gardiner's Art Store.

*Wanted—To buy for cash, second hand furniture and cooking utensils, farm wagon and harness. Address call box 45 where I can call and see same.

Eugene Gaestel, the N. S. U. motorcycle man did not leave with the rest of the motorcycle and bicycle party but will remain here for about a week longer in order to try out and get his machine into smooth running order for races he expects soon to enter. His motorcycle is a new one, right from the factory in Germany and too new to do much in the races here but he likes the beach as a practice ground so will stay longer.

‡Packing, shipping and repairing furniture a specialty. N. Erickson, Cottage avenue. m-w-s tf

Mrs. L. O. Rawson gave a dinner Wednesday evening at her home on South Beach street, in honor of her friends Col. Schoonmaker, C. Cook and Delmar Call, who arrived in the city Wednesday and left by the early train Friday for the North. These gentlemen, who are traveling in Col. Schoonmaker's private car, have been down among the Florida Keys for the past ten days or two weeks, and are now on their return. Col. Schoonmaker is vice-president of the Pittsburg & Lake Erie Ry.

*Trunks—20 per cent. off at The Globe. 95 tf

Modern home on Halifax avenue, Silver Beach, at a rare bargain if sold this month. Bingham & Thompson.

REAL ESTATE BARGAINS

Silver Beach Property
Furnished house of 14 rooms; modern improvements and vacant property, on Halifax Avenue, near the Automobile Club house. For sale at a bargain on easy terms.
T. E. FITZGERALD.

Years ago I cast my lines in
ORMOND.
I am still here, and there is room for several other good fellows on the same log. My neighbors have for sale some very pleasant Cottage Lots at prices that have not discounted the millenium.

TWO COTTAGES both furnished completely; situated at the corner of Orange and Palmetto avenues—one of the most desirable corners in Daytona; one cottage 7 rooms, the other 6; bath and all other conveniences. Price, $6,500 for both and a snap at that. If you are interested and desire to look at the property, call on or address, C. M. Bingham, City; or Bingham & Thompson, Agents.

For Sale or Rent. [illegible]
131 South Ridgewood Avenue.

FIVE-ROOM HOUSE and Large Lot in KINGSTON
FOR SALE. Inquire of—
CONRAD REAL ESTATE COMPANY, or NORMAN S. DAYTON.
H. T. McLELLAN, Owner.

BUILDING LOTS ON RIDGEWOOD
I offer for sale Lots 2 and 3, Block 5, Jackson's Addition to Daytona. These are among the most desirable vacant lots left on Ridgewood avenue. A fine location for a nice home. For prices, address
GUY S. BROWN, Central Lake, Michigan.

BEAUTIFUL WINTER HOME [illegible] fixtures, hot and cold soft water [illegible] house; double floors throughout; [illegible] and cemented cellar; [illegible] perfect order; every convenience; [illegible] grounds with orange and grape fruit [illegible] tennis court; [illegible] completely furnished. For price and terms address: William C. Morris, Trustee, St. Louis, Mo., or W. H. SHAFFNER, Agent, Daytona, Florida.

CATARRH [illegible]
[illegible] Laboratory, 1133 Broadway, New York.

In Ormond: Owing to the death of the owner beautiful Melrose Hall, containing 23 well furnished rooms and 3 baths, surrounded by 3 acres of full bearing orange and grape fruit trees, together with all necessary out-houses and improvements and facing the Halifax, is for sale on terms to suit.

MACON THORNTON
REAL ESTATE
ORMOND and ORMOND BEACH

Winter Homes. Truck Lands.
NORMAN S. DAYTON,
Real Estate. Lumber.

CONRAD REAL ESTATE COMPANY
INSURE AGAINST
Burglary, Theft or Dishonest Servants,
While your house is vacant or occupied.
F. N. CONRAD, agent for the MARYLAND CASUALTY COMPANY. A house protected by one of these policies is safe, as the Company will pay for what is stolen and then get even by catching the thief.
Premiums Low. Reliable Company.
CONRAD BLOCK, DAYTONA, FLORIDA.

Bond Lumber Company
MANUFACTURERS OF
Rough and Dressed Cypress Lumber.
Lath, Shingles, Flooring, Ceiling, Brick, Lime and Cement in Stock.
Office and Yards: East Coast Railway and Orange Avenue.
Phone 83 R. J. MALBY, Manager.

SPECIALTIES OF THE CONRAD GROCERY COMPANY

ARMOUR'S
Star Hams and Bacon
Simon Pure Lard in Pails

CURTICE BROS.' GOODS.
We have a full supply of their BEST LINE
Red Pitted Cherries, 30c. Sliced Peaches, - 30c.
Bartlett Pears, - 30c. Crawford Peaches, 35c.
Grated Pineapple, 25c.,
Twenty Cases of their Assorted Jams, 25c.; Beets in Cans are fine, 18c.
We have about 100 cases of these goods to select from.
Respectfully, CONRAD GROCERY COMPANY.

OUR DAILY MARKET QUOTATIONS:

Armour Star Ham	lb 16c.
" Picnic "	" 12½c
Naked Ham	" 14c.
Strip Bacon	18, 25, and 28c.
Armour's Simon Pure Lard, in pails, 3 lbs 55c., 5 lbs 85c.,	10 lbs $1.60
Armour Sliced Star Ham, in cans,	30c.
Granulated Sugar	100 lb 5.75
Elgin Butter, best print	40c.
June Storage Butter in prints	35c.
Pride Cloo in rolls	30c.
Eggs, fresh	30c.
N. Y. State Cream Cheese	20c.
English Walnuts, Brazil, Almonds,	20c.
Florida Pecans	25c.
Shelled Almonds	60c.
Seeded Raisins	13c. lb 2 for 25c.
Currants	13c. " 2 for 25c.
Cluster Raisins	25c.
Apricots, evaporated	lb 15c.
Peaches "	15c.
Pears "	25c.
Oranges	per dozen 15c. and 30c.
Lettuce, Radish, Green Onions, Carrots, Spinach,	all 5c. bunch
Beets	5c. bunch
Fresh Miami Tomatoes	20c. qt.
Pines	10 and 15c. each
Cranberries	25c quart
Egg Plants	10 and 15c.
Green Peppers	per doz. 30c.

THE NATIONAL BISCUIT COMPANY'S
CAKES AND CRACKERS
EXCEL ALL OTHERS

Tetley's Tea

Tetley's
INDIA AND CEYLON
Tea
Is pure tea blended and packed under the watchful care of trained experts, and for that reason it has a special claim on all drinkers who want the best.
CONRAD GROCERY CO., DISTRIBUTING AGENTS.

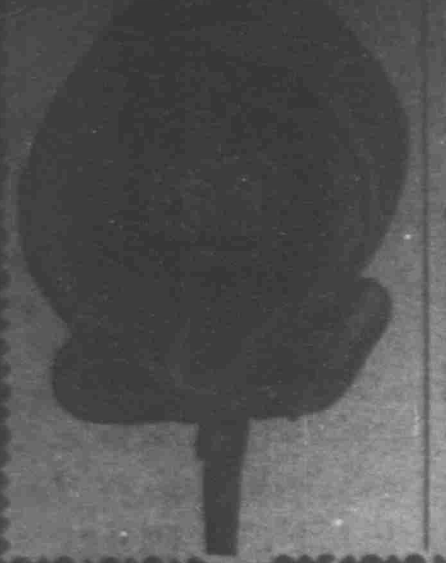

AUTOMOBILE TIRES

WHOLESALE AND RETAIL.

Tires Retreaded, Rebuilt and Vulcanized

ALL WORK GUARANTEED.

Savell Rubber Works,

1424 CLARK STREET,

JACKSONVILLE, FLORIDA.

EXPRESS CHARGES INCLUDED IN PRICE.

	4 qts.	8 qts.	12 qts.	1 gal.	2 gal.	3 ga.
Clark, qts bottled in bond	$5 00	$9 50	$12 00			
Sunny Brook, qts bottled in bond	5 00	9 50	12 50	$4 60	$8 75	$12 00
Guckenheimer, qts., bottled in bond	5 00	9 50	12 50	4 50	8 75	12 00
Atherton, fives, bottled in bond	4 00	7 50	11 00			
Victoria, qts. blend	4 50	8 50	12 00	4 00	7 75	11 25
Social Drops, qts., blend	4 50	8 50	12 00	4 00	7 75	11 25
Hunter, fives, blend	5 50	10 50	13 00			
Hanne's "44", blend, qts.	3 75	7 00	9 50	3 25	6 25	8 75
Lewis' "66," blend, qts.	5 00	9 50	12 50	4 50	8 75	12 00
Monogram, blend, qts	3 20	6 40	8 00	2 70	5 20	7 60
I. W. Harper, blend, qts.	5 00	9 50	12 50			
Nelson Brand, blend, qts.	3 90	5 80	7 50	2 60	5 30	7 00
Quaker, blend, qts	5 00	9 50	12 50			
Hunting Club, comp., qts	2 65	5 30	7 00	2 50	4 80	6 75
Mountain Corn Whiskey, qts.	3 75	7 60	9 50	3 25	6 25	8 75
Old Distillery Corn Whiskey, qts	3 20	6 40	8 00	2 60	5 00	7 60
XXX Yellow Corn, qts	2 65	5 30	7 00	2 50	4 80	6 75
Geneva Windmill Gin, qts	3 75	7 00	9 50	3 25	6 25	9 50
Holland Type Gin, qts.	2 80	5 00	7 25	2 50	4 80	7 25

Reference: Any Merchant or Banker in Jacksonville

HANNE BROTHERS

Established over 20 years Jacksonville, Fla.

THE JOSEPH ZAPF COMPANY

JACKSONVILLE, FLORIDA

Is justly called the largest and most reliable Liquor House in Flori

Sole Distributors for Anheuser-Busch Celebrated Beer.

Special attention is called to the MAIL ORDER DEPARTMENT

Price Lists will be cheerfully mailed

The New Spring Showing

OF

Ladies' Hosiery

From Lord & Taylor.

Silks and Silk Lisles, White, Tan and Blacks, Blues, Pinks,

Colors to Match the New Oxfords we have Just Received.

M. B. AULTMAN,

BEACH STREET. TELEPHONE No. 2

We give votes in the Bush-Safford Piano Contest.

ROYAL STRONG ARMS

Famous Monarchs That Rivaled the Mighty Samson.

AMAZING FEATS OF MUSCLE.

The Emperor Maximianus Could Lift Three Men With One Hand—Augustus the Strong of Saxony Carried a Horse and Its Rider on His Back.

Curiously enough, a large percentage of the notably strong men of history have been of royal blood. One of the earliest of these royal athletes was Maximianus, called "Maximianus Hercules" because of his great strength. He was the son of a peasant and had an enormous physique. He became a common soldier and was finally made emperor by acclaim of his fellow soldiers during a stormy period of Roman history.

Maximianus' strength was prodigious. It was said that on foot he could run down a fox, that he could lift three men with one hand and that by gripping the wheel of a chariot with one finger he could resist the pull of three horses. Like most men of great physical strength, Maximianus was a heavy eater. History records that his daily allowance was forty pounds of meat and eighteen bottles of wine.

Augustus the Strong of Saxony was another of these royal Samsons. He would often seize two of his courtiers, grasping one with his right hand and another with his left, holding them up at arm's length and playfully twirling them about.

On one occasion the horse ridden by one of his attendants became balky and refused to budge. After some minutes of coaxing the king dismounted, placed his Herculean shoulder under the horse's chest, grasping it by the fore legs, and calmly walked away with both horse and rider. This remarkable performance was witnessed by a number of courtiers and attendants.

King Richard of England ("Coeur de Lion") had tremendous strength. During his captivity in Germany he gave a terrible demonstration of his physical powers. The son of one of the wardens was a youth locally renowned for his muscular strength and in his assurance invited the royal captive to an exchange of buffets. The young man by a cast of the dice won the right to the first stroke and struck the king a staggering blow on the side of the head. It was then the king's turn, and he landed a blow just behind his opponent's ear so heavy that the man was instantly killed.

This incident is used in Sir Walter Scott's famous historical novel "Ivanhoe," where King Richard, the "Black Knight," and the jolly outlaw Friar Tuck have an exchange of buffets, without, however, any fatal result.

Dom Pedro I., emperor of Brazil, is also on the list of royal strong men. On the occasion of a carnival he arranged matters so that he was standing on the bow of the royal barge between two of his stateliest courtiers, Suddenly in the midst of the festivities the king reached out, grasped a courtier with each hand, and, after holding them for a few moments squirming in the air and begging to be released, he relaxed his grip and allowed them to drop plump into the water, amid the frantic applause of the huge crowd that had assembled to view their monarch. The king joined heartily in the general hilarity, but what the drenched courtiers thought about this exquisite joke is not recorded.

Peter the Great of Russia, like Charlemagne possessed great physical as well as mental power. His years of work as blacksmith and ship carpenter had so developed a naturally powerful physique that he was believed to be the strongest man in Russia.

The story is told that a certain blacksmith in a little country town had boasted that he was the only blacksmith in the world who could lift his own anvil. The emperor, hearing of the blacksmith's boast, disguised himself as a workman and with a single companion set out for the blacksmith's village. On learning of their errand the blacksmith without a word laid aside his tools and, grasping the anvil with his brawny hands, lifted it with great effort about a foot from the floor. Then Peter took hold of the anvil, raised it a foot, two feet, three, higher and higher, till he finally swung it to his shoulder and calmly walked away with it.

Charlemagne was said to be the most powerful man physically of his time. One of his favorite feats of strength was to break the heaviest horseshoe by gripping it with one hand.

A worthy successor of Peter the Great was the late Czar Alexander III., who was one of the strongest men in the world. He was often called "the Russian Samson." The czar's regular visiting card was a Russian coin somewhat larger than our silver quarter, which he would bend almost double with his powerful fingers.

Alexander was also fond of breaking horseshoes, and it is said he never found one he could not break in two. He could take two fresh packs of cards and by gripping the ends with his hands tear them straight down through the middle.

It is said that on one occasion a woman companion expressed a wish for a bouquet holder in which to place a large bunch of roses. The czar took a pewter tankard from a table nearby and with a few movements of his powerful hands fashioned it into a rough but picturesque and quite efficient bouquet holder.—W. R. C. Latson in New York Tribune.

He Walked.

"Good afternoon, Miss Brown! Going for a walk? May I go with you?" asked an elderly but ardent admirer of the lady.

"Yes; my doctor says that we must always walk with an object, and I suppose you'll answer the purpose!"

The Exporter.

"Who is your Chicago friend?"

"He is a prominent ex-porter."

"What does he export?"

"I didn't say he exported anything. He used to be a porter at the hotel where I stopped."—Cleveland Plain Dealer.

A Way They Have.

"Some men," said Uncle Eben, "has a way of keepin' der consciences quiet by takin' de minister's advice on Sunday an' de lawyer's advice all de res' o' de week."—Washington Star.

Entertainment for Young and Old.....

AMUSEMENTS

Where to Go and What to See........

Crystal Theatre.

Week of March 22d.

VAUDEVILLE.

Mansfield & Harvey

Will be seen To-night and To-morrow Night

In a Comedy Sketch producing one of the funniest plays of the season. Don't fail to see them.

AUTO RACES

Picture of the Winning Car will be shown each night at the Crystal Theatre.

Motion Pictures Change Every Day.

Matinee Saturday at 3 p. m.

Admission 10 cents, Nights 15c.

DOORS OPEN AT 7:00 P. M.

Prices will remain the same.

WILMANS OPERA HOUSE,

SEABREEZE.

'GATOR THEATRE

Licensed by Motion Picture Patents Company.

New Pictures Daily.

WINTER IN SWITZERLAND,

HAVING TIME OF THEIR LIVES,

VOICES OF THE HEART,

IT IS MY DAUGHTER.

Miss Lottie Kilmer, Pianist.

Matinees Wednesdays, and Saturdays, at 3:00 p. m.

ADMISSION 10 CENTS.

Doors open at 7:00 p. m.

BOWLING ALLEY.

The most popular indoor game for

LADIES AND GENTLEMEN.

Afternoon and evening.

NO. 14. BEACH STREET.

INDIAN RIVER ORANGES (Grown on the Halifax)

Fruit of the Choicest Quality—none better—clean and bright—no scale or rust.

Grape Fruit and Tangerines.......

BOX TRADE SOLICITED

Will attend to shipping. Prices Reasonable.

GEORGE H. MUNROE

GROWER AND SHIPPER

126 S. RIDGEWOOD AVE.—Daytona, Fla.

Billiards and Pool.

CIGARS AND TOBACCO

Largest Stock, Greatest Number Brands.

Cigars to please anyone

P. LADAS, SOUTH BEACH STREET.

Fruits, Candies, etc.

LOCAL ITEMS.

Messrs. Jessup, George and E. H. Hotchkiss, with Gus Grosjean as driver, left this morning in their touring car for a trip into the interior. They expect to get dinner at Orlando, drive to Kissimmee and back to Orlando for the night, returning here tomorrow.

*Fresh Michelin tires; all firsts, no seconds. For sale at the Atlantic Motor Car Co. and Central Garage. tf

Mrs. M. Huston and sister, Miss Mollie Wilder, entertained the Ladies' Reading Circle Friday evening as a farewell to Mrs. C. A Stark, who left with Mr. Stark Monday morning for their Cincinnati home. The husbands of the members were included in the invitation and a very pleasant social time was enjoyed.

*LOST—Valuable diamond stud. Reward of $50 will be given finder by returning to Dr. Schneider, 302 North Ridgewood. tf

*Desirable building lots at Silver Beach, near Automobile Club House, for sale at attractive prices. Apply to T. E. Fitzgerald. tf

KODAK—

—FINISHING

BY UP-TO-DATE METHODS,

All Prints Made on Velox.

LET US SHOW YOU HOW TO OBTAIN THE BEST RESULTS FROM YOUR KODAK.

EASTMAN FILMS.

EVERYTHING FOR THE KODAKER ALWAYS IN STOCK.

Gardiner's Art Store.

*WANTED—To buy for cash, second hand furniture and cooking utensils, farm wagon and harness. Address call box 45 where I can call and see same.

Eugene Gaestel, the N. S. U. motorcycle man did not leave with the rest of the motortycle and bicycle party but will remain here for about a week longer in order to try out and get his machine into smooth running order for races he expects soon to enter. His motorcycle is a new one, right from the factory in Germony and too new to do much in the races here but he likes the beach as a practice ground so will stay longer.

‡Packing, shipping and repairing furniture a specialty. N. Erickson, Cottage avenue. m-w-s tf

Mrs. L. O. Rawson gave a dinner Wednesday evening at her home on South Beach street, in honor of her friends, Col. Schoonmaker, C. Cook and Delmar Call, who arrived in the city Wednesday and left by the early train Friday for the North. These gentlemen, who are traveling in Col Schoonmaker's private car, have been down among the Florida Keys for the past ten days or two weeks, and are now on their return. Col. Schoonmaker is vice-president of the Pittsburg & Lake Erie Ry.

*TRUNKS—20 per cent. off at The Globe. 95 tf

Modern home on Halifax avenue, Silver Beach, at a rare bargain if sold this month. Bingham & Thompson.

REAL ESTATE BARGAINS

Silver Beach Property

Furnished house of 14 rooms; modern improvements and vacant property, on Halifax Avenue, near the Automobile Club house. For sale at a bargain on easy terms.

T. E. FITZGERALD.

Years ago I cast my lines in

ORMOND.

I am still here, and there is room for several other good fellows on the same log. My neighbors have for sale some very pleasant Cottage Lots at prices that have not discounted the millenium.

TWO COTTAGES both furnished completely; situated at the corner of Orange and Palmetto avenues—one of the most desirable corners in Daytona; one cottage 7 rooms, the other 6; bath and all other conveniences. Price, $6,000 for both and a snap at that. If you are interested and desire to look at the property, call on or address, C. M. Bingham, City; or Bingham & Thompson, Agents.

For Sale or Rent. Modern 7-room furnished Cottages, Ridgewood Avenue. J. G. [illegible]

118 South Ridgewood Avenue.

FIVE-ROOM HOUSE and Large Lot in KINGSTON

FOR SALE. Inquire of....

CONRAD REAL ESTATE COMPANY, OR NORMAN S. DAYTON.

H. T. McCLELLAN, Owner.

BUILDING LOTS ON RIDGEWOOD

I offer for sale Lots 2 and 7, Block 3, Oakman's Addition to Daytona. These are among the most desirable vacant lots left on Ridgewood avenue. A fine location for a nice home. For prices, address

GUY S. BROWN, Central Lake, Michigan.

BEAUTIFUL WINTER HOME Modern double 2½-story home in Daytona; gas and electric fixtures, hot and cold soft water through house; double floors throughout; plastered and cemented cellar; practically new and in perfect order; every convenience; attractive grounds with orange and grape fruit trees; tennis court; situation unexcelled; completely furnished. For price and terms address: William C. Morris, Trustee, St. Louis, Mo., or W. M. SHAFFNER, Agent, Daytona Florida

CATARRH Instant Relief and positive cure. Trial treatment mailed free.

Toxico Laboratory, 1123 Broadway, New York.

In Ormond: Owing to the death of the owner beautiful Melrose Hall, containing 23 well furnished rooms and 3 baths, surrounded by 3 acres of full bearing orange and grape fruit trees, together with all necessary out-houses and improvements and facing the Halifax, is for sale on terms to suit.

MACON THORNTON

REAL ESTATE

ORMOND and ORMOND BEACH

Winter Homes. Truck Lands.

NORMAN S. DAYTON,

Real Estate. Lumber.

CONRAD REAL ESTATE COMPANY

INSURE AGAINST

Burglary, Theft or Dishonest Servants,

While your house is vacant or occupied.

F. N. CONRAD, agent for the MARYLAND CASUALTY COMPANY. A house protected by one of these policies is safe, as the Company will pay for what is stolen and then get even by catching the thief.

Premiums Low. Reliable Company.

CONRAD BLOCK, DAYTONA, FLORIDA.

Bond Lumber Company

MANUFACTURERS OF

Rough and Dressed Cypress Lumber,

Lath, Shingles, Flooring, Ceiling, Brick, Lime and Cement in Stock.

Office and Yards: East Coast Railway and Orange Avenue.

Phone 83 R. J. MALBY, Manager.

SPECIALTIES OF THE CONRAD GROCERY COMPANY

ARMOUR'S

Star Hams and Bacon

Simon Pure Lard in Pails

CURTICE BROS.' GOODS.

We have a full supply of their BEST LINE

Red Pitted Cherries, 30c. Sliced Peaches, - 30c.

Bartlett Pears, - 30c. Crawford Peaches, 35c.

Grated Pineapple, 25c.,

Twenty Cases of their Assorted Jams, 25c.; Beets in Cans are fine, 18c.

We have about 100 cases of these goods to select from.

Respectfully, CONRAD GROCERY COMPANY.

OUR DAILY MARKET QUOTATIONS:

Armour Star Ham	lb 16c.
" Picnic "	" 12½c
Naked Ham	" 14c.
Strip Bacon	18, 25, and 28c.
Armour's Simon Pure Lard, in pails, 3 lbs 55c., 5 lbs $1.00, 10 lbs $1.60	
Armour Sliced Star Ham, in cans	30c.
Granulated Sugar	100 lb 5.75
Elgin Butter, best print	40c.
June Storage Butter in prints	33c.
Pride Oleo in rolls	30c.
Eggs, fresh	30c.
N. Y. State Cream Cheese	20c.
English Walnuts, Brazil, Almonds,	20c.
Florida Pecans	25c.
Shelled Almonds	60c.
Seeded Raisins	13c. lb 2 for 25c.
Currants	13c. " 2 for 25c.
Cluster Raisins	25c.
Apricots, evaporated	lb 15c.
Peaches "	15c.
Pears "	25c.
Oranges	per dozen 15c. and 20c.
Lettuce, Radish, Green Onions, Carrots, Spinach,	all 5c. bunch
Beets	5c. bunch
Fresh Miami Tomatoes	20c. qt.
Pines	10 and 15c. each
Cranberries	25c quart
Egg Plants	10 and 15c.
Green Peppers	per doz. 30c.

THE NATIONAL BISCUIT COMPANY'S

CAKES AND CRACKERS

EXCEL ALL OTHERS

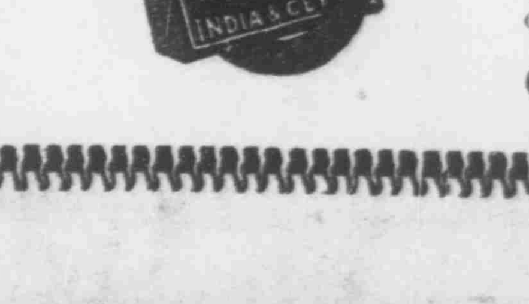

Tetley's

INDIA AND CEYLON

Tea

Is pure tea blended and packed under the watchful care of trained experts, and for that reason it has a special claim on all drinkers who want the best.

CONRAD GROCERY CO., DISTRIBUTING AGENTS.